

SURVEY IN N.W. 1/4 SECT. 13 TWP. 2.N. RANGE 10, EAST W.M.

FOR E.R. Poolley DATE March 8, 1927

NW Sec 13

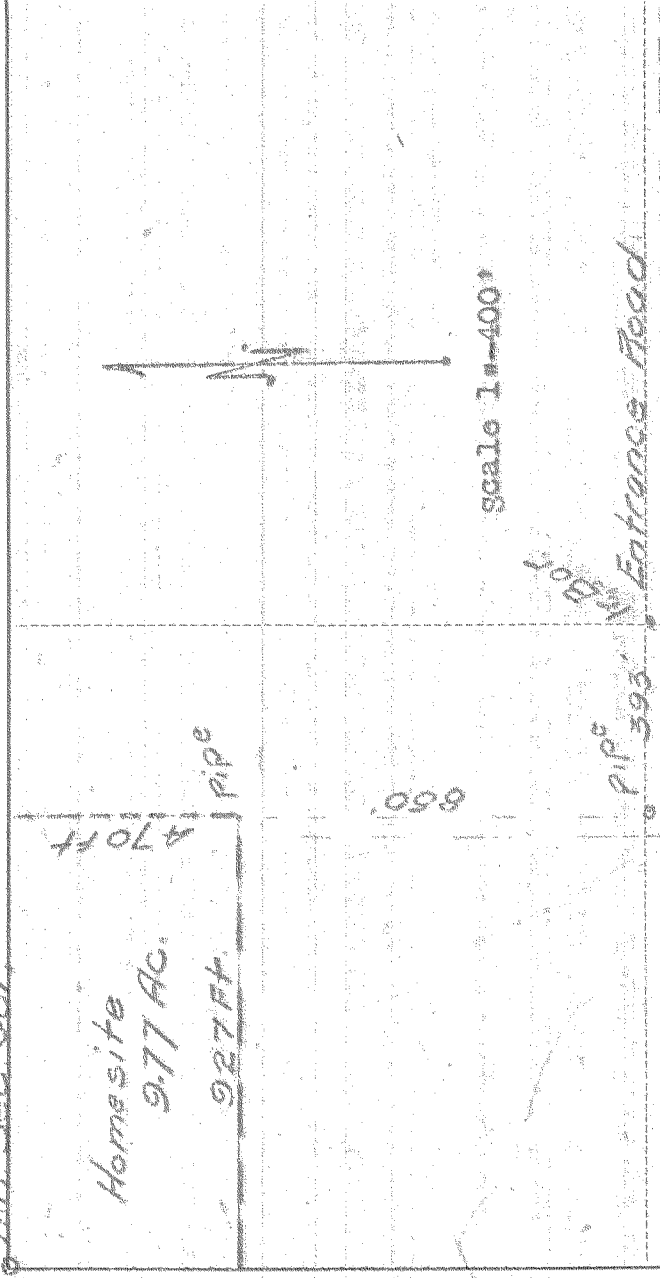

Description- Commencing at the N.W. Section corner of Section 13, T. 2. N. R. 10. E. W. M. Thence East along said section line for 927 ft more or less, Thence South 470 ft more or less, Thence West 927 ft more or less, Thence North for 470 ft to the point of beginning. Containing 9.77 Acres more or less.

I do hereby certify that this sketch was made from notes taken during an actual survey made by me on March 8, 1927, and that it correctly represents field work of said survey.

E. R. Poolley  
County Surveyor  
Hood River County, Oregon

Helpers E. R. Poolley

#4-112  
0398

11

OK Sec 13