

Plat of
Blackford Tract in
 SECTION 13, TWP. 2, North RANGE 10, EAST W. M.

FOR SURVEY IN NW 1/4, SE 1/4 DATE _____

2892 Description
 Commencing at a point 291 ft West of and 20 ft North of, the center of the SE 1/4 of Section 13, Twp. 2, N. R. 10, E. W. M. Thence 91 ft West along the North right of way line of the County Road 1007.5 ft to the East right of way line of the Mt Hood Loop Hwy. which point is 20 ft North of and 30.0 ft East of the SW Corner of the NW 1/4 of said Section 13; thence North along the said East right of way line for 660.0 ft more or less to the North line of South 1/2 of said NW 1/4, SE 1/4; thence East on said North line 1239.0 ft, more or less to the West right of way line of the Mt Hood R. R. Co.; thence South 97.0 ft along said right of way line to an iron pipe; thence West 240.0 ft to an iron pipe; thence South 547.0 ft to the place of beginning. Containing 15.3 Acres

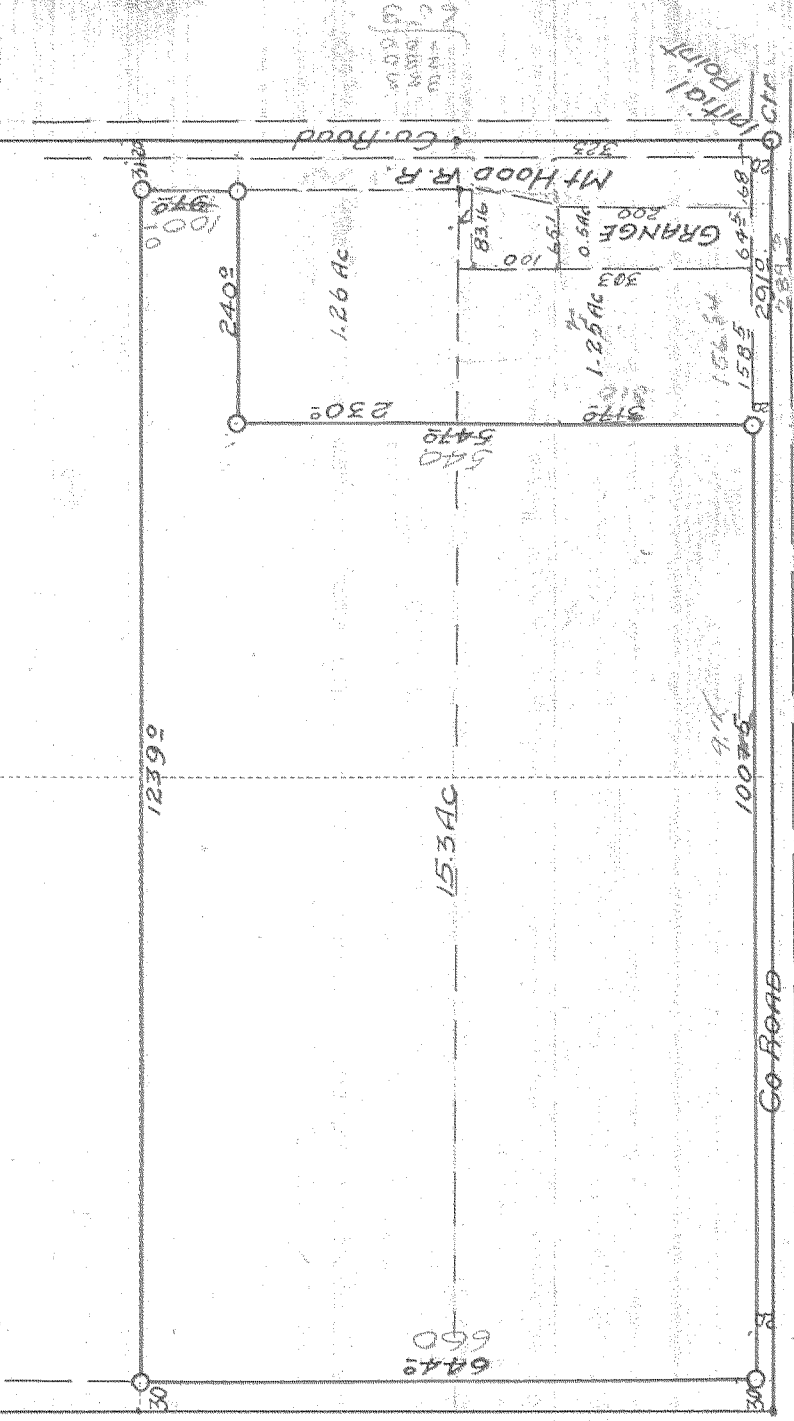

Scale 1 inch = 200 ft
 S.F. 1/4 Sec. 13

I do hereby certify that this sketch was made from notes taken during an actual survey by me
 at Various times 19____, and that it correctly represents the field work of said survey.

C. M. Hundbunt
 County Surveyor
 Hood River County, Oregon

3

Helpers _____

0395 1-7-10

10/11/10