

PLAT OF THE SW 1/4 OF THE SE 1/4 OF SEC. 11 T. 2 N. R. 10 E. W. M.

After a survey made by John Leland Henderson County Surveyor
 August 9th, 1909 By Sidney E. Henderson Deputy County Surveyor.

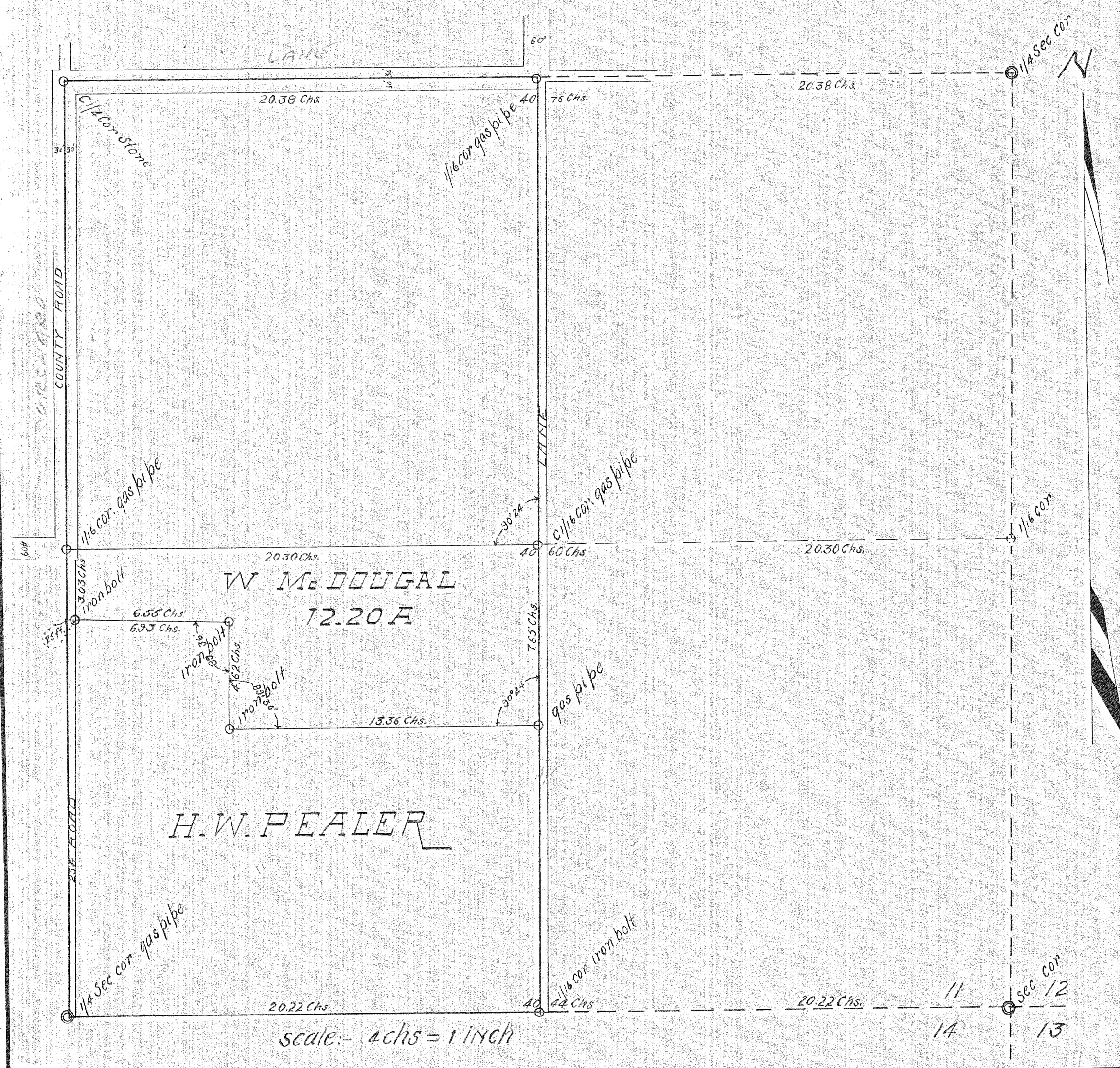

State of Oregon
 County of Hood River } S.S.

I, Sidney E. Henderson Deputy County Surveyor for Hood River County Oregon, do hereby certify that on the 9th day of August 1909, I surveyed 12.20 acres out of the S.W. 1/4 of the S.E. 1/4 of Sec. 11 T. 2 N. R. 10 E. W. M. for H. W. Pealer as follows: I took the centre of Sec 11 as established by J. B. Ditt formerly County Surveyor for Wasco County Oregon, and all the 1/16 corners of the S.E. 1/4 of Sec 11 as correct without checking on same. I further certify that I have surveyed said 12.20 acres as per copy of field notes attached to this plat and that I marked the corners of said 12.20 acres with iron bars, that the courses and distances marked on said plat are correct to the best of my knowledge and belief; that in making this survey I used a Survey Transit and Steel tape both in adjustment.

Witness my hand this 10th day of August, 1909
 John Leland Henderson
 County Surveyor
 By Sidney E. Henderson
 Deputy County Surveyor.

(6)

0369