

Plat of -  
 SURVEY IN SE 1, SEC. 11, TWP. 2 North, RANGE 10, EAST W. M.

FOR Beerman DATE \_\_\_\_\_

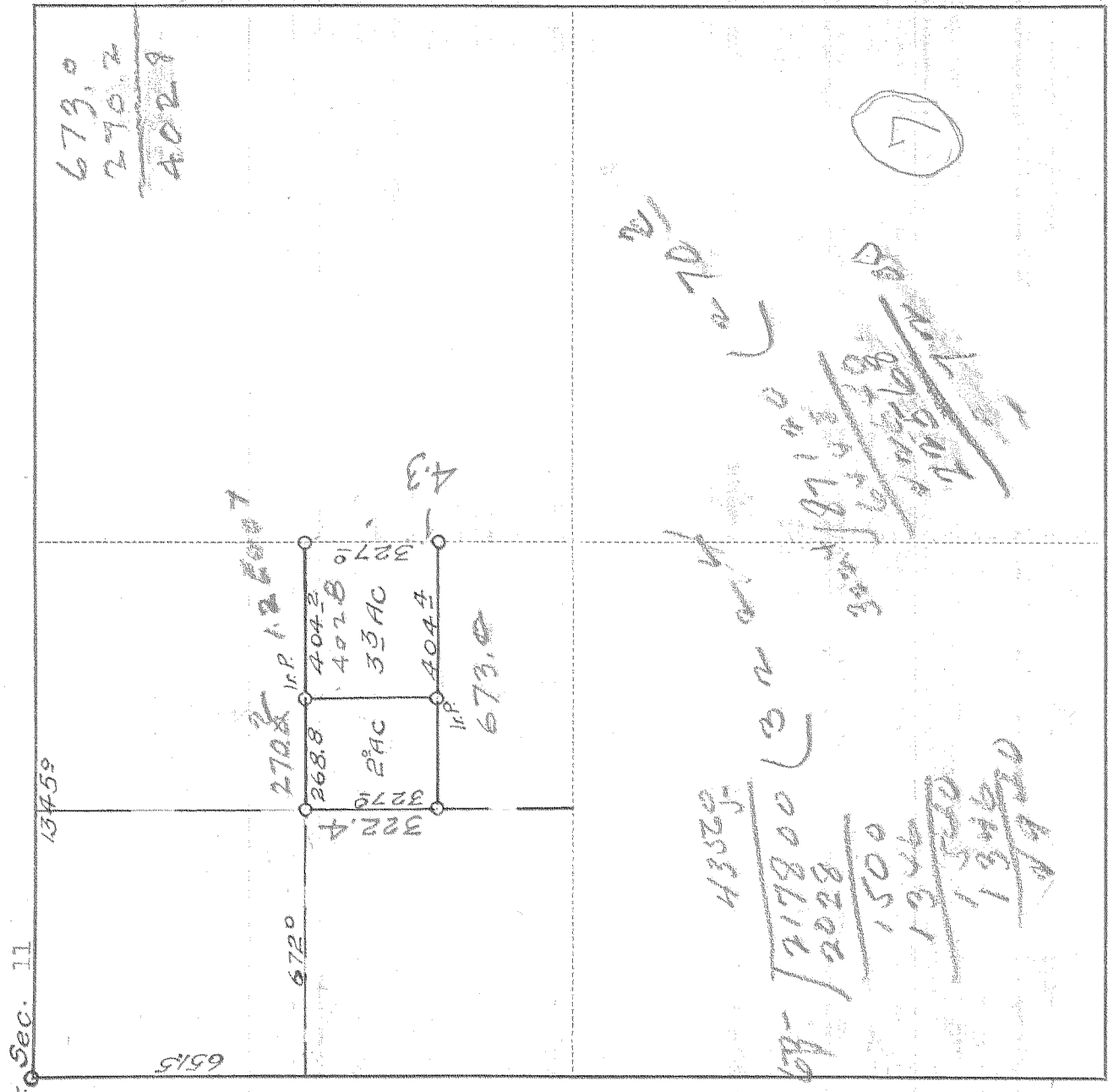

Scale 1 inch = 400 feet

I do hereby certify that this sketch was made from notes taken during an actual survey by me on August 7 1946, and that it correctly represents the field work of said survey.

D. A. Button-Deputy  
 County Surveyor  
 Hood River County, Oregon

Helpers W. H. Murphy

0364  
KUHAR 10297

# 4-099