

OSWALD

Sec. 2, T-2-N R-10-E W.M.  
Sec. 11

2641.7  
TO SEA, COR.  
Tucker Road

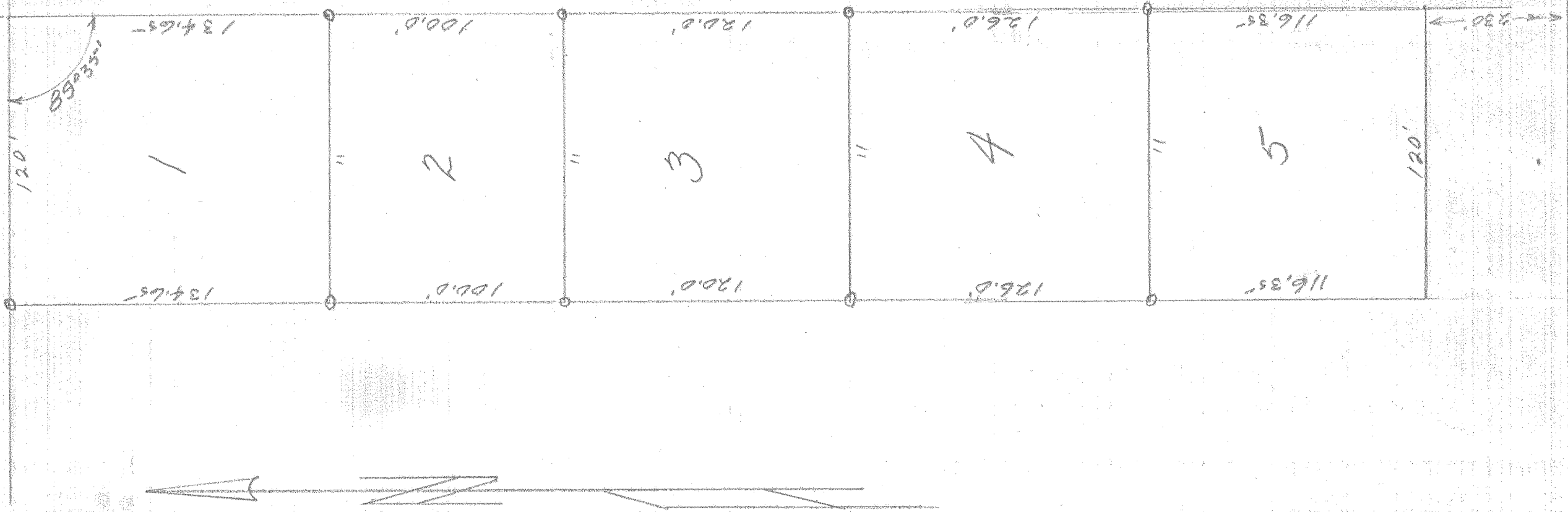

Points shown thus are located by Iron Pipes

# OSWALD ACRES

THE EAST 120' OF LOT 4 OF  
HIGHLAND HOOD RIVER COUNTY  
Scale 1" = 50' Date Sept 2, 1955

11

