

Newton Clark et ux -- To -- The Public.  
Dedication and Plat.

Filed for record Sept. 6th, 1904 at 8 A.M.

Newton Clark and Mary H. Clark, husband and wife, to the Public, Plat and dedication of "Highland". Know all men by these presents, that we, Newton Clark and Mary H. Clark, husband and wife, have caused to be surveyed and plotted, under the name and title of "Highland", those certain tracts and parcels of land, being a part of the Northwest Quarter of Section 11, Township Two North, Range Ten east of Willamette Meridian, in Wasco County, State of Oregon, particularly described as follows, to-wit: Beginning at a point on the section line 825 feet East of the Northwest corner of said section 11; thence, angle to the right 90° 54' run in a southerly direction 1320 feet; thence angle to the right 89° 06' run in a westerly direction 825 feet to section line between sections 10 and 11; thence, angle to the left 89° 46' and run in a southerly direction along section line between sections 10 and 11, 879.5 feet; thence, angle to the left 90° 14' and run in a easterly direction 1320 feet; thence angle to the left 89° and 46' and run in a northerly direction 987.9 feet; thence, angle to the right 90° 10' and run in an easterly direction 1337.6 feet; thence, angle to the left 90° 10' and run in a northerly direction 873.58 feet; thence, angle to the left 90° 27' and run in a westerly direction 653.57 feet; thence, angle to the right 90° 27' and run in a northerly direction 466.62 feet to the section line between sections 2 and 11; thence, angle to the left 90° 27' and run in a westerly direction along the section line between said sections 2 and 11, 1169.09 feet to the point of beginning, containing 71.33 acres, more or less. Said tract is subdivided into 10 lots, numbered One to Ten, both numbers included, and each of said lots contains the number of acres following, to-wit: Lot 1, 9.3 acres, Lot 2, 9.47 acres, Lot 3, 3.35 acres, Lot 4, 4.51 acres, Lot 5, 7.27 acres, Lot 6, 6.22 acres, Lot 7, 6.95 acres, Lot 8, 9.81 acres, Lot 9, 10 acres, and Lot 10, 10 acres; and we hereby declare the annexed map to be a true and correct plat of said subdivision; and we hereby dedicate to the use of the public for ever as a public way, Jeanette Street, as the said street is shown on said map and plat.

In Witness whereof, we have hereunto set our hands and seals, this 30th day of August, 1904.

Executed in presence of:  
J. W. Paddock, Jeanette Clark.  
State of Oregon } ss.  
Multnomah County }

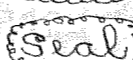
Newton Clark.   
Mary H. Clark. 

This certifies, that on this 30th day of August, 1904, before me, a Notary public, in and for said County and State, personally appeared Newton Clark, and Mary H. Clark, his wife, who are personally known to me to be the same persons who executed the foregoing instrument, and they each acknowledged to me that they executed the same freely and voluntarily, for the uses and purposes therein named.

Witness my hand and Notarial seal, the day and year first in this certificate above written.

J. W. Paddock.  
Notary public for Oregon.

(Notary Seal)

"Highland"  
Being Newton Clark's Subdivision of part of the North West 1/4 of Sec. 11, T. 2 N., R. 10 E., W. 11 M.

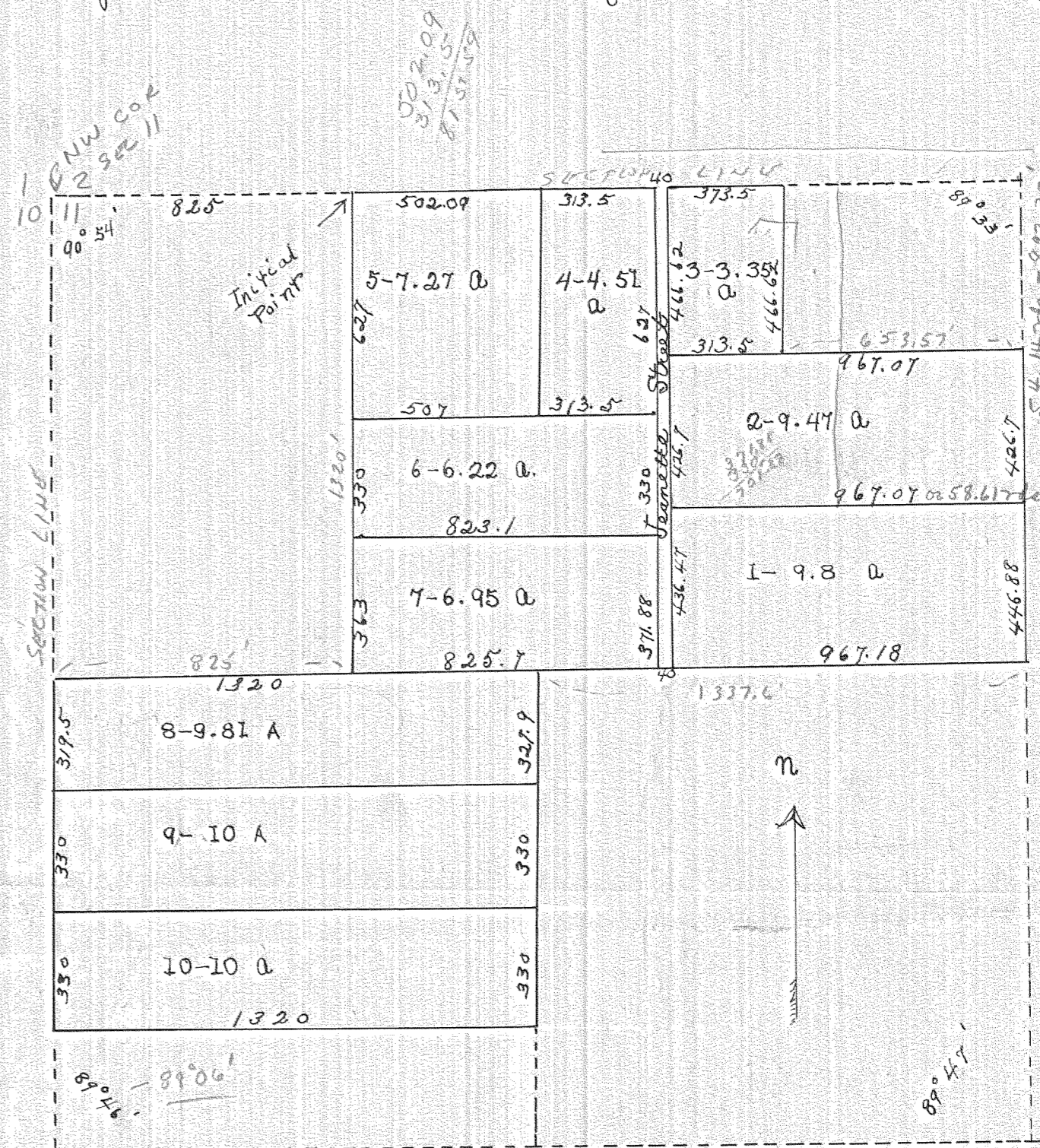

Book 38 of Deeds, page 226 and 227.

4

  
0359

#4-093

95  
120.0  
156

1" = 400'  
1.07  
66  
42 42  
4242  
466.62

2/967.07  
493.535