

SURVEY IN NW 1/4 SECT. 10 TWP. 2 N RANGE 10 EAST W. M.

FOR Ralph Sherrieb DATE Dec 28, 1948

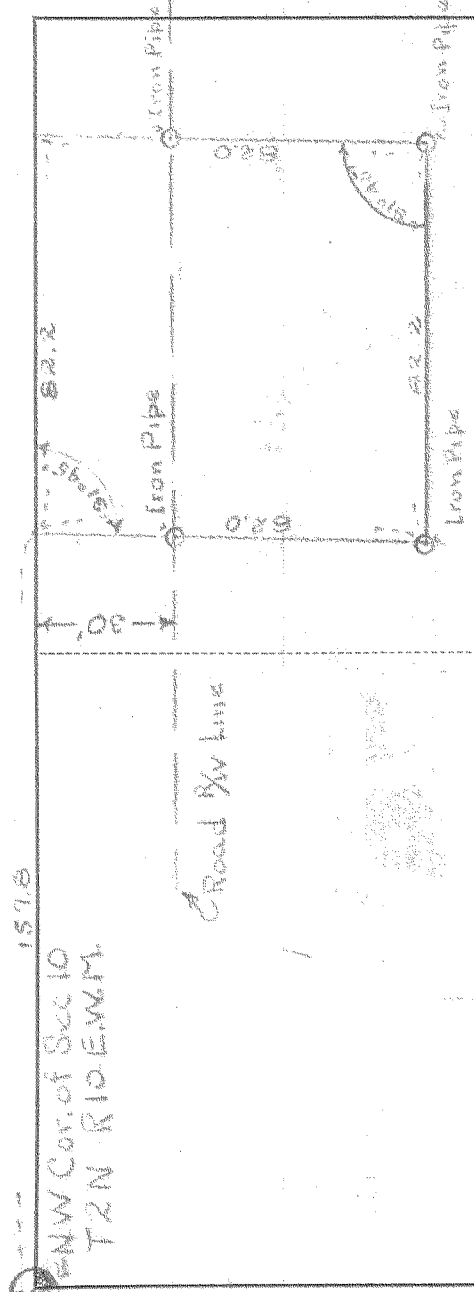

DESCRIPTION

Beginning at a point on the north line of Sec. 10, T 2 N, R 10 E.W.M., said point being 157.8 ft. East of the NW Corner of said Sec. 10; thence South, parallel to the west line of said Sec. 10, 82.0 ft. to an iron pipe; thence East, parallel to the north line of said Sec. 10, 82.2 ft. to an iron pipe; thence North, parallel to the west line of said Sec. 10, 82.0 ft. to the north line of said Sec. 10; thence West, along said north line, 82.2 ft. to the point of beginning.

Containing 0.155 Ac. more or less except for county road right of way.

Scale 1 inch = 40 ft.

I do hereby certify that this sketch was made from notes taken during an actual survey by me on Dec 28 1948, and that it correctly represents the field work of said survey.

Dennis Hale
County Surveyor, CAS
Hood River County, Oregon
233

Helpers Dennis Hale 0358 # 5
KILIAN 105087