

# 3563

Survey of three tracts in T. 2. N. 1/4 of S. 6. E. 1/4  
 Sec. 10 S. 2. E. 1/4 N. 10 S. 2. E. made March 25<sup>th</sup> 1908.

J. L. Henderson,  
 Supt.

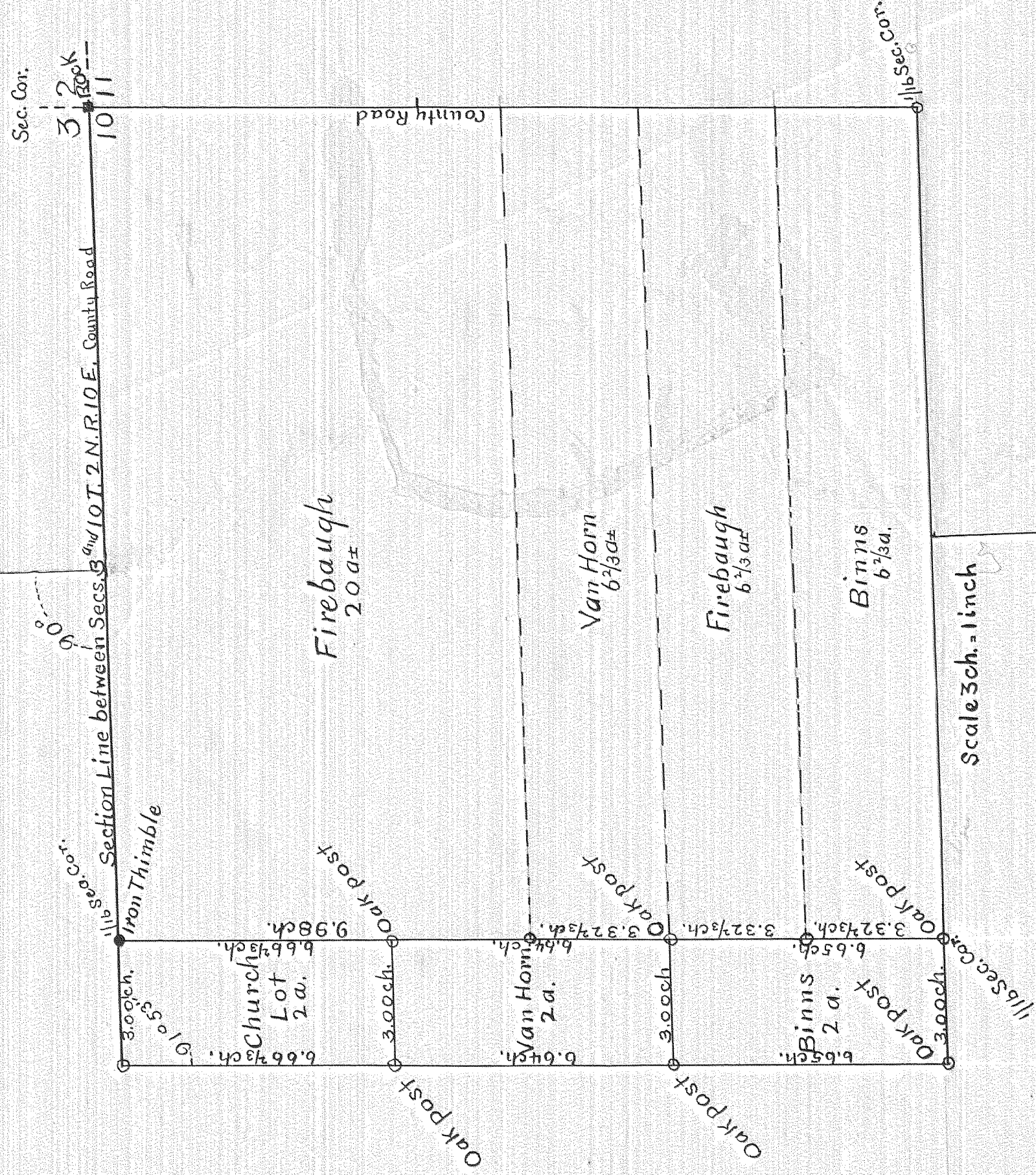

State of Oregon, } s.s. J. John Leland Henderson, Surveyor, do hereby certify that I have carefully  
 County of Wasco. }  
 survey of the three 2 ac. tracts designated on the above plat, as per the annexed copy of my field notes.  
 That I set oak posts and an iron thimble at the corners as shown on said plat. The section line between sections  
 3 and 10 is taken as East and West, and the course of other lines is read therefrom. In making this survey, I  
 used a Gurley transit and steel tape, both in adjustment. Said survey was made to the best of my ability  
 and the courses, length of lines, and other data marked on said plat are correct as marked to the best of my  
 belief. The survey was made March 25<sup>th</sup> 1908.  
 John Leland Henderson  
 Surveyor.

03564-4-070

# 112