

SURVEY IN NW 1/4, SECT 10, TWP. 2 N, RANGE 10, EAST W. M.

FOR Ralph Sherrieb
NW Cor Sec 10, T2N R10E W1M
DATE Dec 28, 1948

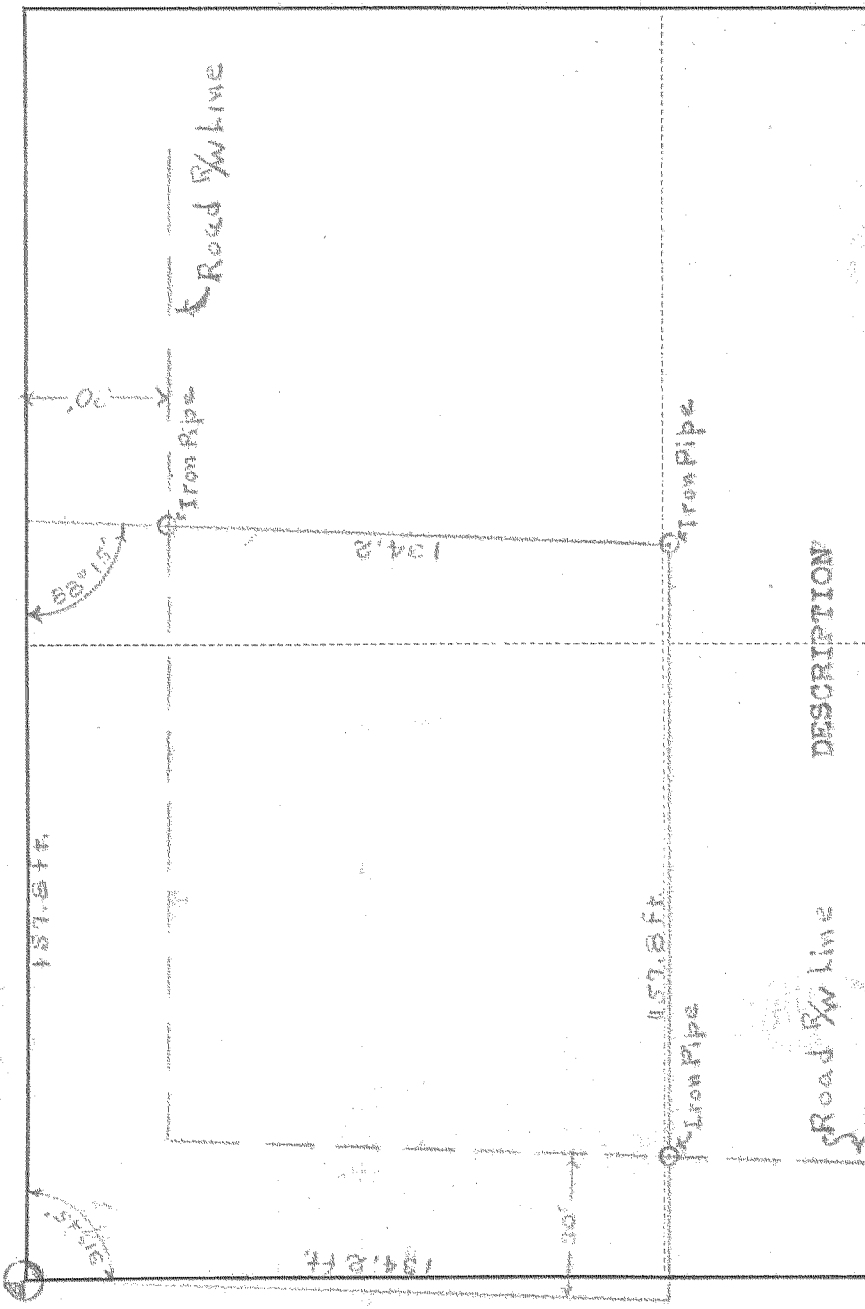

Road R/W line DESCRIPTION

Beginning at the NW Cor. of Sec. 10, T 2 N, R 10 E, W. M. and running thence East along the north line of said Sec. 10 157.8 ft.; thence South, parallel to the west line of said Sec. 10, 134.2 ft. to an iron pipe; thence West, parallel to the north line of said Sec. 10, 157.8 ft. to the west line of said Sec. 10; thence North along said west line 134.2 ft. to the point of beginning.

Containing 0.486 Ac. more or less except for county road right of way.

Scale 1 inch = 40 ft.

I do hereby certify that this sketch was made from notes taken during an actual survey by me on Dec 28 1948, and that it correctly represents the field work of said survey.

Dennis Hale
County Surveyor of
Good River County, Oregon
233

Helpers Dennis Hale

0350

4-076

182097