

SKETCH OF R/S  
 SURVEY IN N. 1/4 SECT. 2 TWP. E. North RANGE 10 EAST W. M.

FOR Miss Bertha Kleinsmith DATE 5/3/33

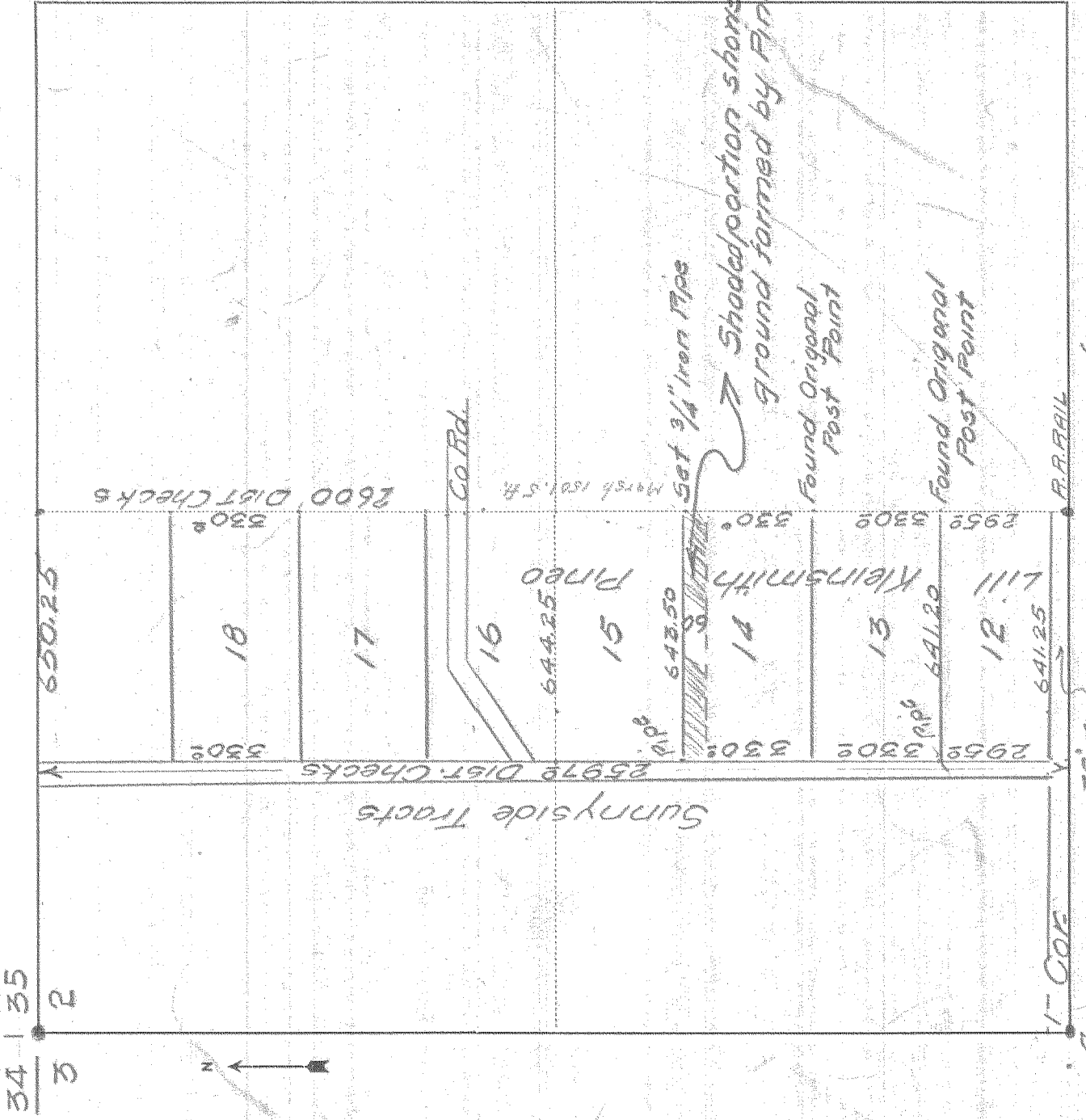

I do hereby certify that this sketch was made from notes taken during an actual survey by me on 5/3 1933, and that it correctly represents the field work of said survey.

Ed. Hobson  
 County Surveyor  
 Hood River County, Oregon

# 4-004 0335