

22

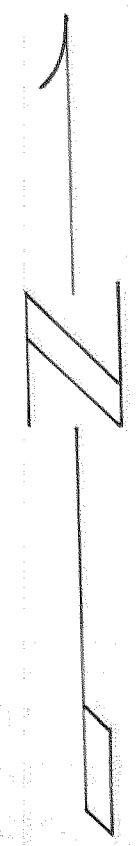

PLAT OF THE HARVEY CARDWELL PROPERTY
E 1/2, SE 1/4, of SW 1/4 Sec. 2 T2N R10E WM
SURVEY OCT. 1963
SCALE: 1 in = 100 ft

Beginning at the corner common to Section 2, 3, 10 and 11, Township 2 North, Range 10 East of the Willamette Meridian, Hood River County, Oregon. Thence S 89° 18' E 2316.9 feet to an iron pipe. Thence N 01° 04' E 793.73 feet to an iron pipe, which is the true point of beginning of the property herein described. Thence N 01° 04' E 526.27 feet to an iron pipe. Thence S 89° 18' E 331.1 feet to an iron pipe. Thence S 01° 04' W 526.27 feet to an iron pipe. Thence N 89° 18' W 331.1 feet to the true point of beginning, containing 4.0 acres.

SEC COR 3 2
T2N 10 11
R10 EWM

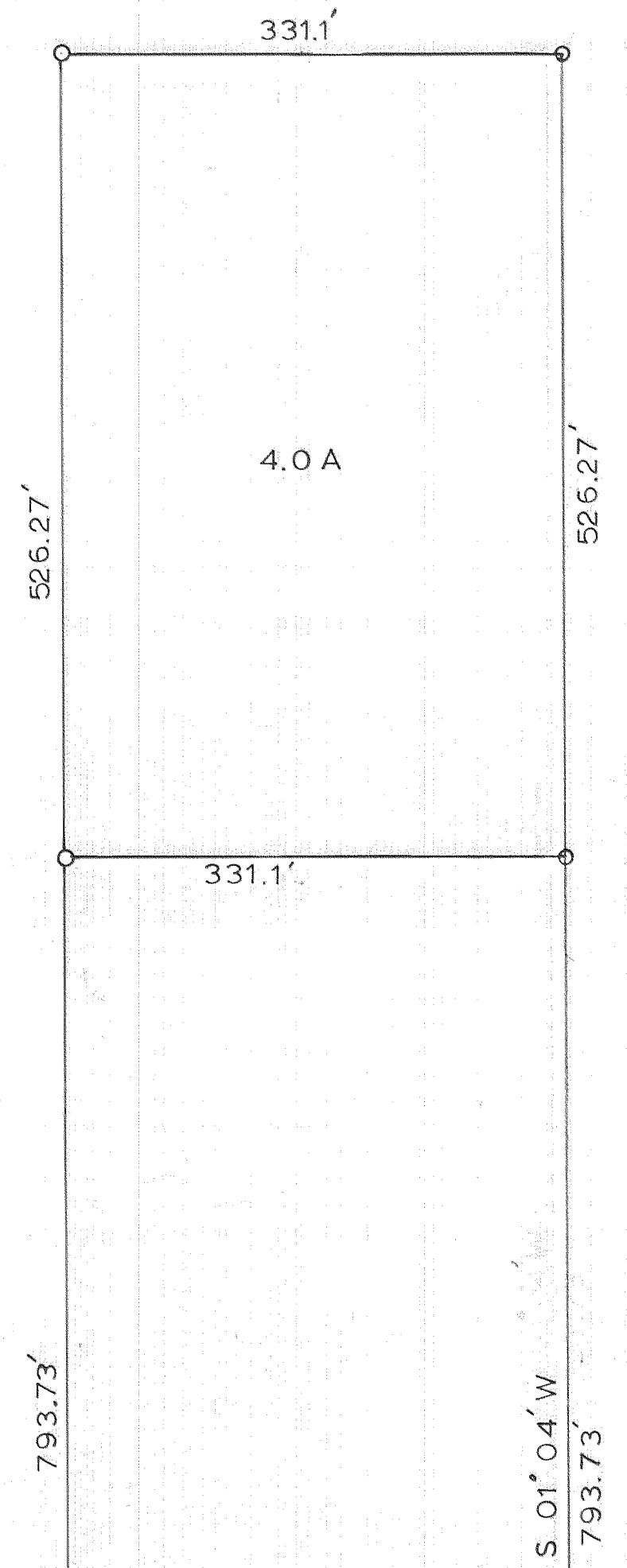
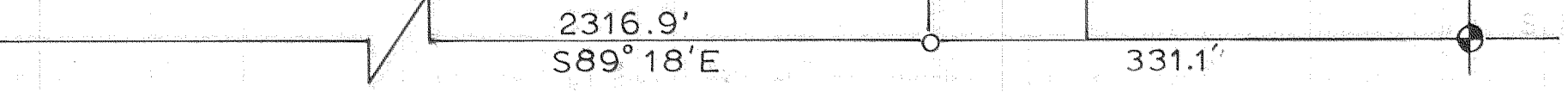

0314

2-587