

# 20

I.S. SCOTT

T.E. & E.R. SCOTT

E.M. & C. SHEPPARD

LINE FLAGGED WAS FENCE CONTINUATION OF LINE BETWEEN TWO PIPES

FOUND 2" PIPES SET IN CONCRETE

NORTH LINE FALLS 10' PLUS NORTH OF FENCE

WALNUT TREE FENCE CORNER

271' BY DEED

FOUND 1/2" PIPE AT BASE OF POPLAR TREE

LINE FALLS 30' WEST OF FENCE

G.C. & G. CARTER

G. & L. HOWELL

SURVEY FOR G.C. CARTER  
IN SW 1/4 OF NE 1/4, SEC. 2,  
T-2-N, R-10-E WM

MAY 1961

SCALE: 1" = 100'

FOUND 2" IP

SET 2" I.P. WITH LEAD & TACK AS CTR. OF SEC 2, T-2-N, R-10-E

BREEDLOVE

WM. R. & N. BRADLEY

SET AS 3/4" I.P. 1/16" COR

WAGON SKIEN

R/W

R/W



0307

#2-582

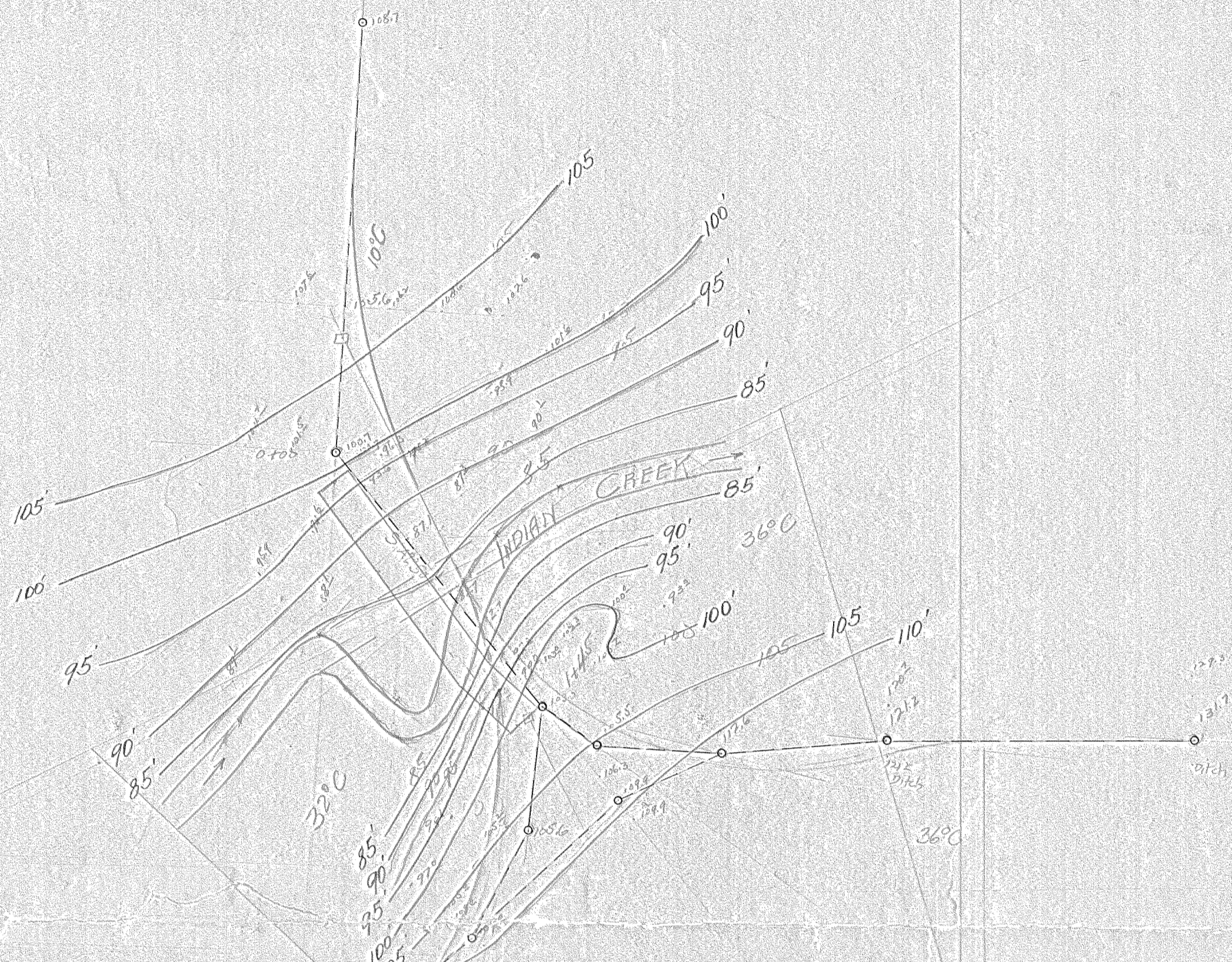

BROOKSIDE DRIVE

Scale - 1" = 50'

Jan. 1934

BRIDGE - BROOKSIDE DRIVE

#2-574

TIN RING

M. Sch

810'

M. Cooper  
S.W. 1/4 Sec. 10

T. S. 16

1.99  
TIDE

Scale: 1 in = 100 ft

On Street

J.P. Cooper

Spring Creek

1820

R. J. McIsaac

R. M. Alden

G. D. Cooper

M. Cooper

