

T.2 S., R.10 E.

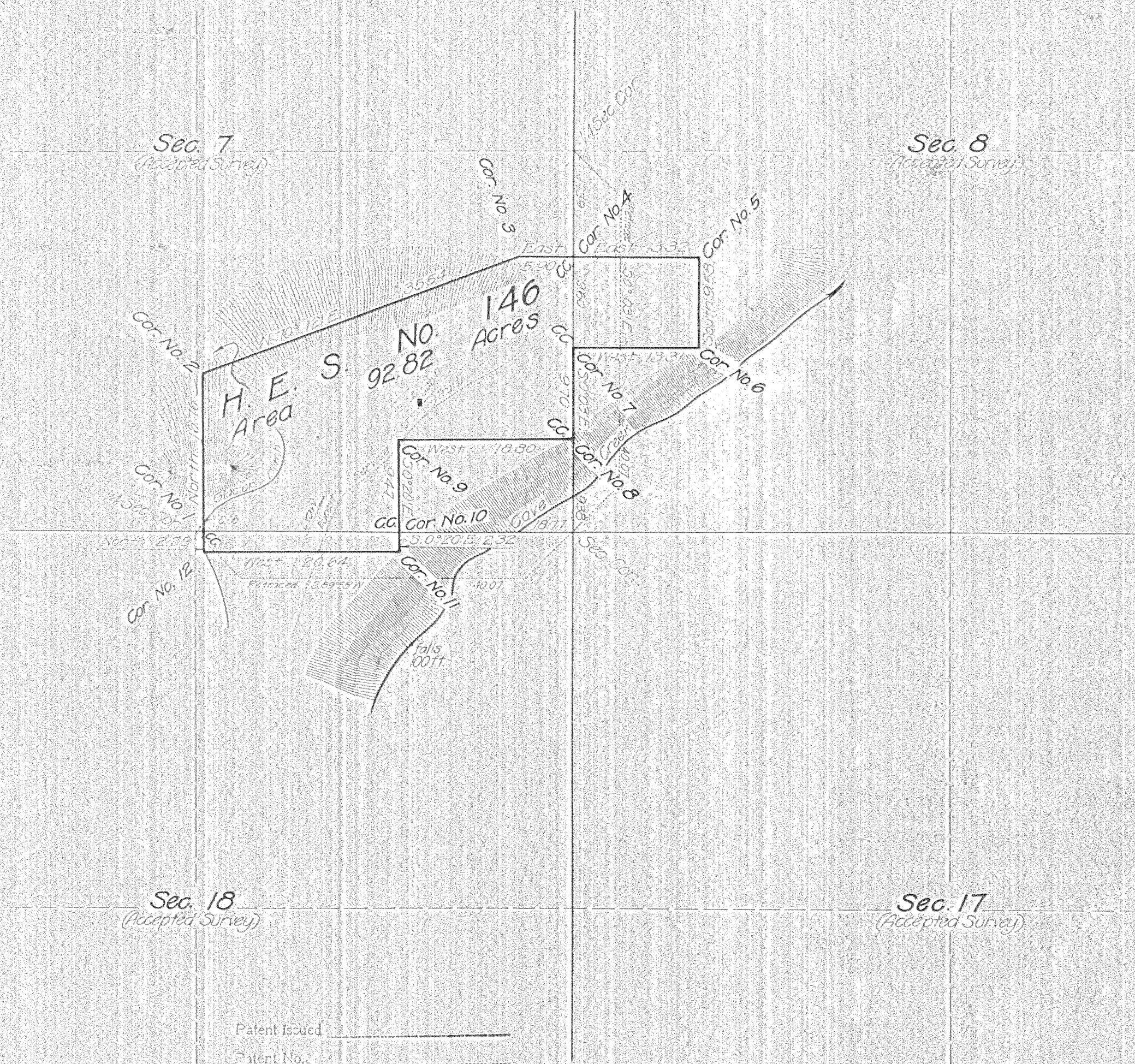

Plat of
**HOMESTEAD
 ENTRY SURVEY**
 No. 146
 in the
OREGON NATIONAL FOREST
 in
 Section 7, surveyed T.2 S., R.10 E.
 Section 8, surveyed T.2 S., R.10 E.
 Section 18, surveyed T.2 S., R.10 E.
 of the
 Willametta Meridian, Oregon.

This plat of Homestead Entry Survey No. 146 State of Oregon is strictly conformable to the field notes thereof on file in this office, which have been examined and approved.

U.S. Surveyor General's Office
 Portland, Oregon
 Mar. 6, 1917

Edward Worth
 U.S. Surveyor General

Sec. 18
 (Accepted Survey)

Sec. 17
 (Accepted Survey)

Patent Issued _____
 Patent No. _____
 Serial H. E. No. _____
 Land Office _____
 Mining Sheet No. **294**

SCALE 10 chains to 1 inch

Surveys Designated	By whom Surveyed	Inst. Cont. Group No.	When Surveyed		Date of Approval
			Date	When Surveyed Begin/Completed	
H.E. Survey No. 146	K.P. Cecil Surveyor - Forest Service	146	Apr. 27, 1914	May 12, 1915 / May 15, 1915	Mar. 6, 1917

H.E. Survey No. 146		Areas in Acres
		Conflicts
In Section 7	75.30	
In Section 8	12.70	
In Section 18	4.70	
In Section		
Total	92.82	

Act of June 11, 1906	Act of June 30, 1914
List No. 6-45	Dated Feb. 5, 1909
Latitude	45° 24' N.
Longitude	121° 33' W.
Mean Mag. Dec.	21° 59' E.
At Corner No.	9

ACCEPTED BY THE HON. COMMISSIONER G. L. O. October 12, 1917

See ink on 4-590 B.

0283 #5-595