

SURVEY IN _____, SECT 3, TWP 11N, RANGE 10, EAST W. M.

FOR _____ DATE _____

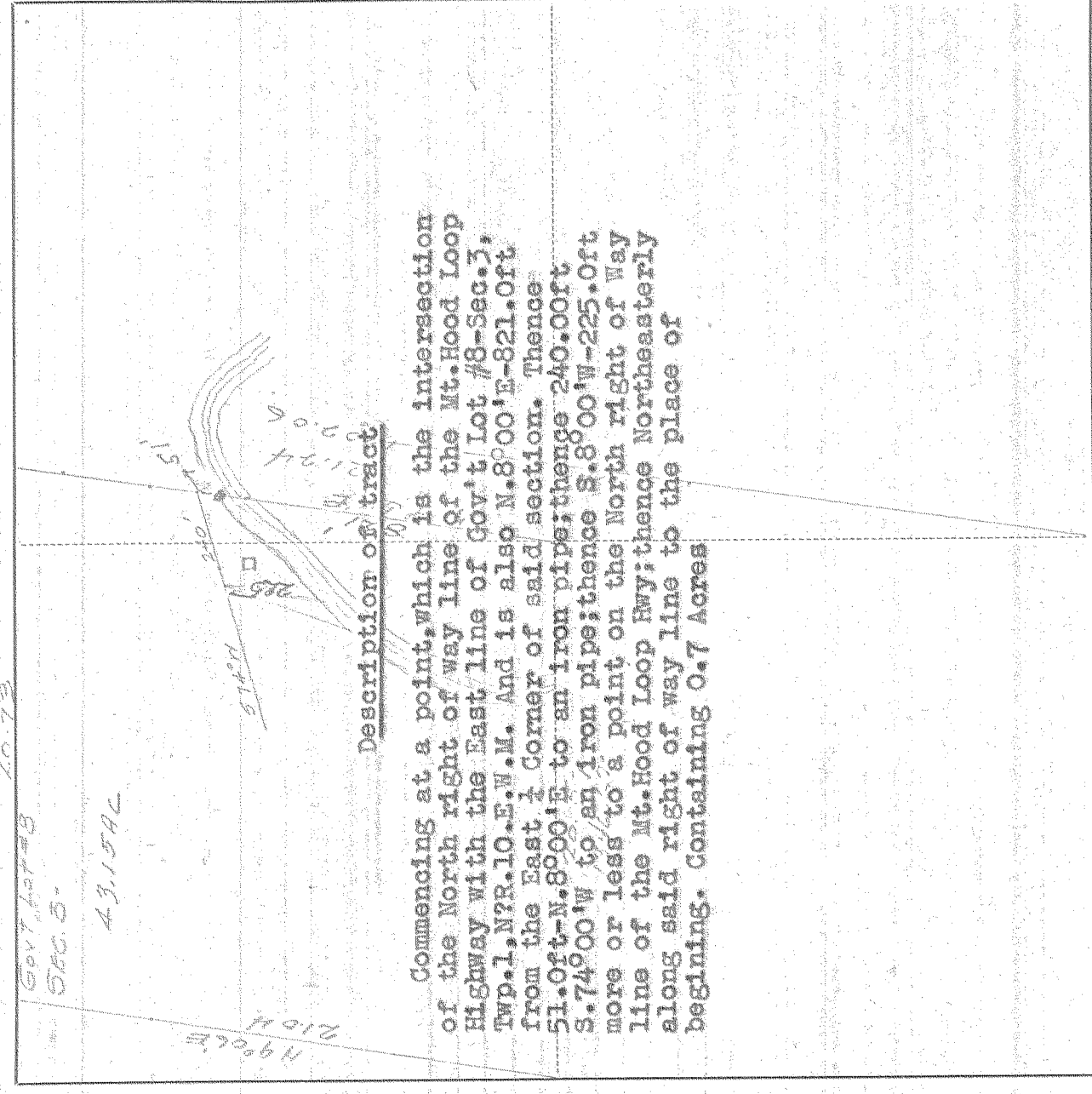

Description of tract

Commencing at a point, which is the intersection of the North right of way line of the Mt. Hood Loop Highway with the East line of Gov't Lot #8-Sec. 3, Twp. 1, N. 2 R. 10, E. W. M. And is also N. 8° 00' E-821.0ft from the East 1/4 Corner of said section. Thence S. 1.0ft-N. 8° 00' E to an iron pipe; thence 240.00ft S. 74° 00' W to an iron pipe; thence S. 8° 00' W-225.0ft more or less to a point on the North right of way line of the Mt. Hood Loop Hwy; thence Northeasterly along said right of way line to the place of beginning. Containing 0.7 Acres

Scale 1 inch = 400'

I do hereby certify that this sketch was made from notes taken during an actual survey by me on _____ 19_____, and that it correctly represents the field work of said survey.

County Surveyor
Hood River County, Oregon

0264

Helpers _____