

**PLAT OF
NORTH HALF OF SECTION 8.**

T. 15. R. 10 E. W.M.

Scale 500' = 1"

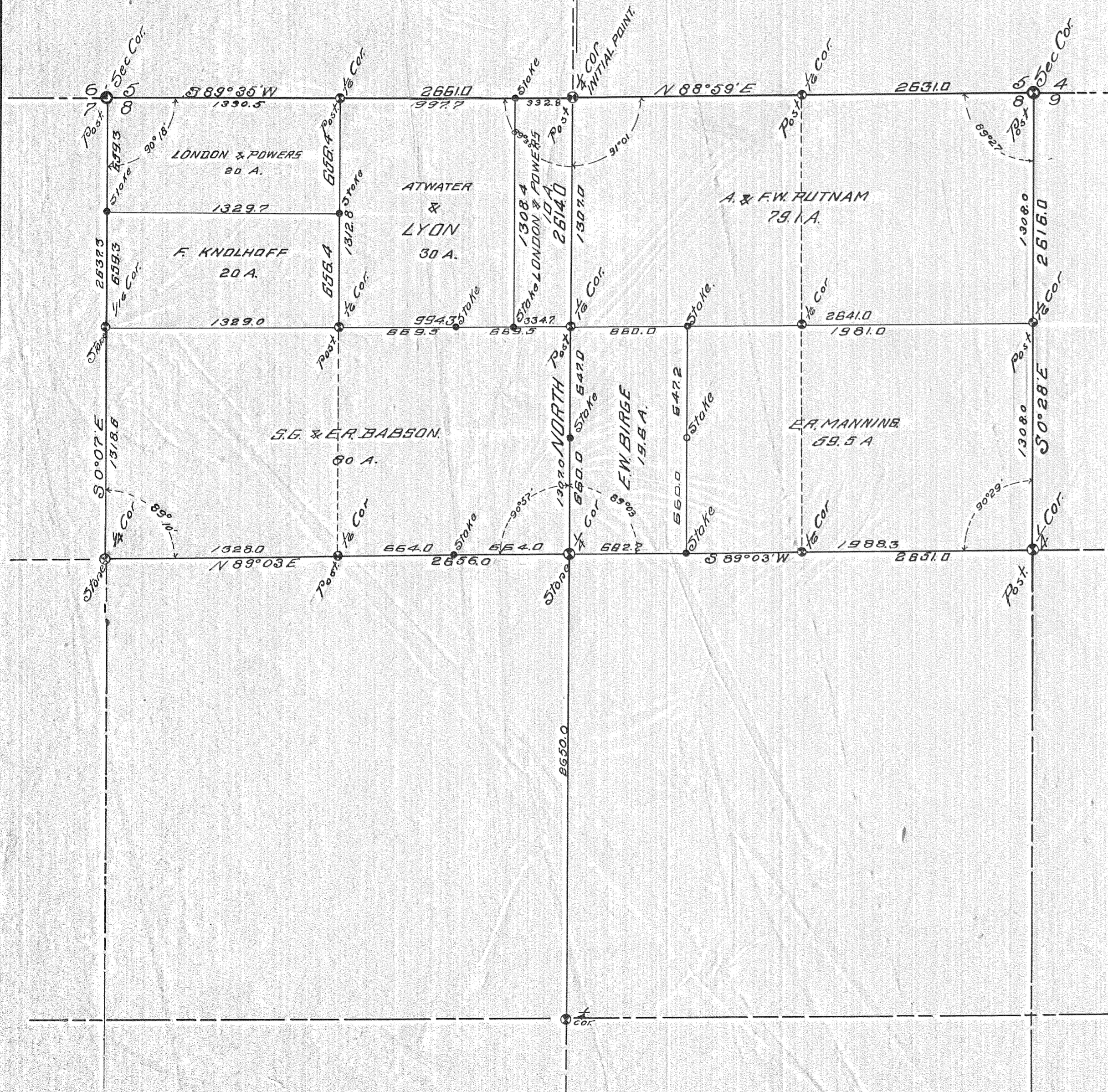

State of Oregon } S.S.
 County of Good River }
 I, Henry H. Shacklett, Deputy County
 Surveyor of Good River County, Ore, do
 hereby certify that I have surveyed the north
 half of Section 8 T. 15. R. 10 E. W.M. for
 A. Putnam & others as follows:
 I retraced U.S. Section line on north
 boundary of said section, and establishing
 to corners on said line.
 I also retraced U.S. Section line on
 East & W. boundaries of the North half
 of said section.
 I established the center of said Section
 by running straight lines between the
 opposite 1/4 Section corners on North and South,
 and East and West boundaries of said Section
 and set the center 1/4 Sec cor at the intersection of said
 lines; that I established all property corners in
 above section according to the Government
 method of subdivision; that said survey was
 begun on the 26 day of July, 1909, and completed on the
 30th day of July, 1909, all in accordance with
 the annexed field notes. That in making said
 survey I used a Berger transit and steel
 tape, both in adjustment, that the survey
 was made to the best of my ability and
 according to law, and that the courses,
 angles and distances as shown on the
 plat are correct, to the best of my knowledge
 & belief.

John Seland Henderson
 County Surveyor
 Henry H. Shacklett
 Deputy.

11