

SURVEY IN NE 1/4 SECT 7 TWP. 1. South RANGE 10 EAST W. M.

FOR Mrs Johansson

DATE NOV. 1, 1941

Description

Commencing at a point on the half section line of Section 77 T. 1. S. R. 10. E. W. M. 585 feet West of the East 1/4 Corner of said section Thence N. 10° 12' W - 1330.9 ft to the North line of the SE 1/4 of the NE 1/4 of said section; thence West along said line for 66 ft. more or less; thence North 189 ft to a point; thence West 803.8 ft to a point; thence South 1508 ft more or less to the half section line; thence East 1105 ft to the place of beginning. Containing 33.36 Ac.

N ↑

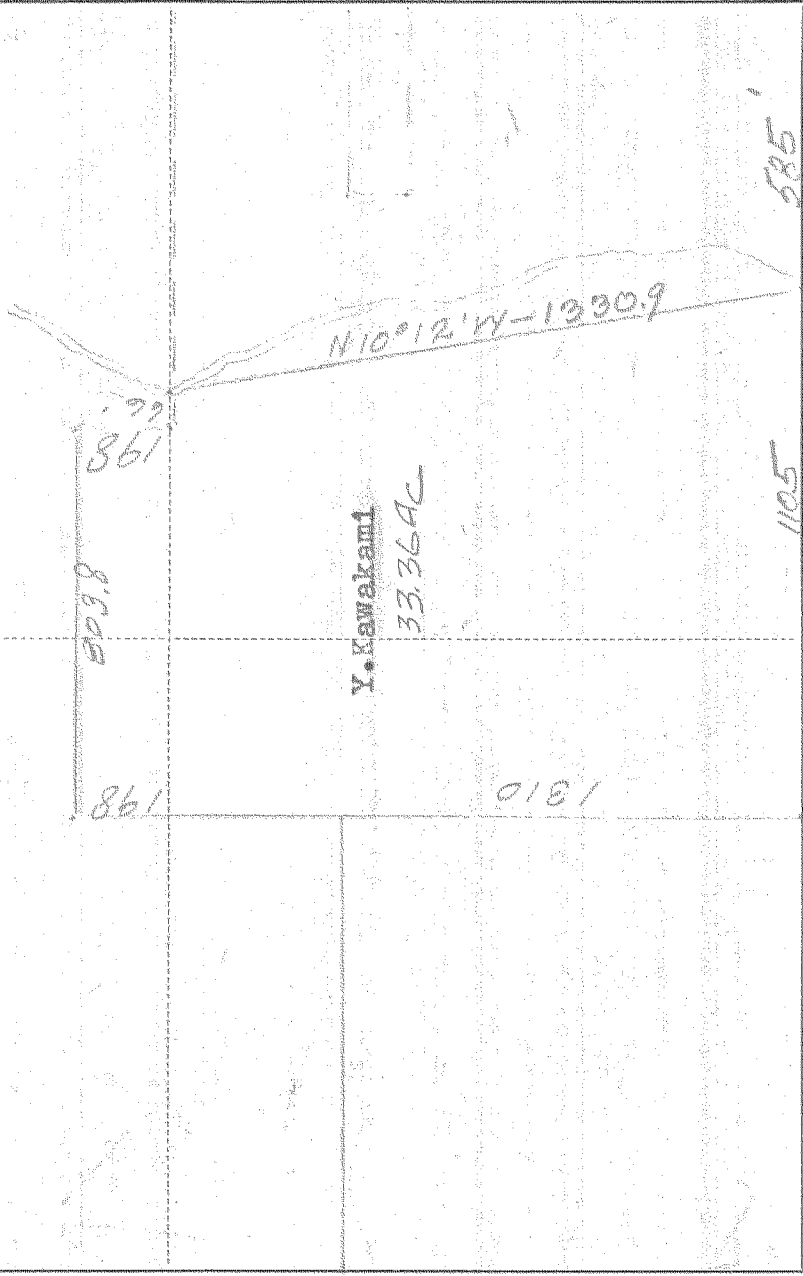

Scale 1 inch = 400

I do hereby certify that this sketch was made from notes taken during an actual survey by me on April 9, 1937, and that it correctly represents the field work of said survey.

County Surveyor
Hood River County, Oregon

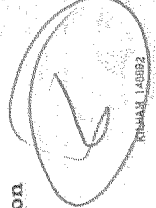

0206

#1-256

Helpers