

SURVEY IN NE 1/4 SECT. 1 TWP. 1 S RANGE 10 EAST W. M.

FOR Mrs. Spear DATE 3/17/30

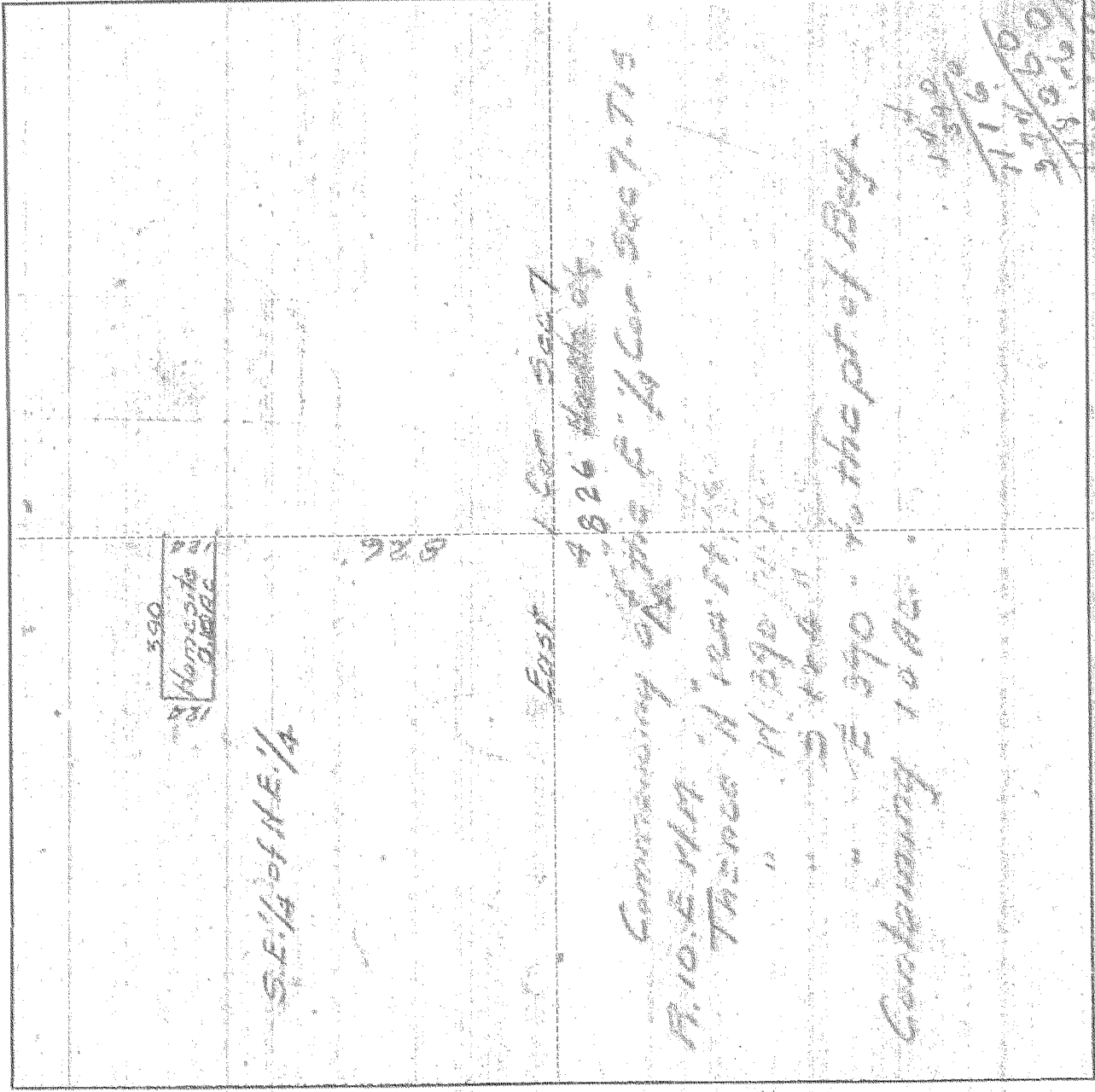

I do hereby certify that this sketch was made from notes taken during an actual survey made by me on March 16 1930, and that it correctly represents field work of said survey.

C. M. Hurlbert  
County Surveyor  
Hood River County, Oregon

Helpers Geo. Moore

0201

#1-251

4