

0210 #1-250

8

Sold to Cooper
Nannie J. Thompson Vacated 7

11 to 20

9 CE & L.B. Funk 28/386
10 Earl A. & V. Barnett 31/184

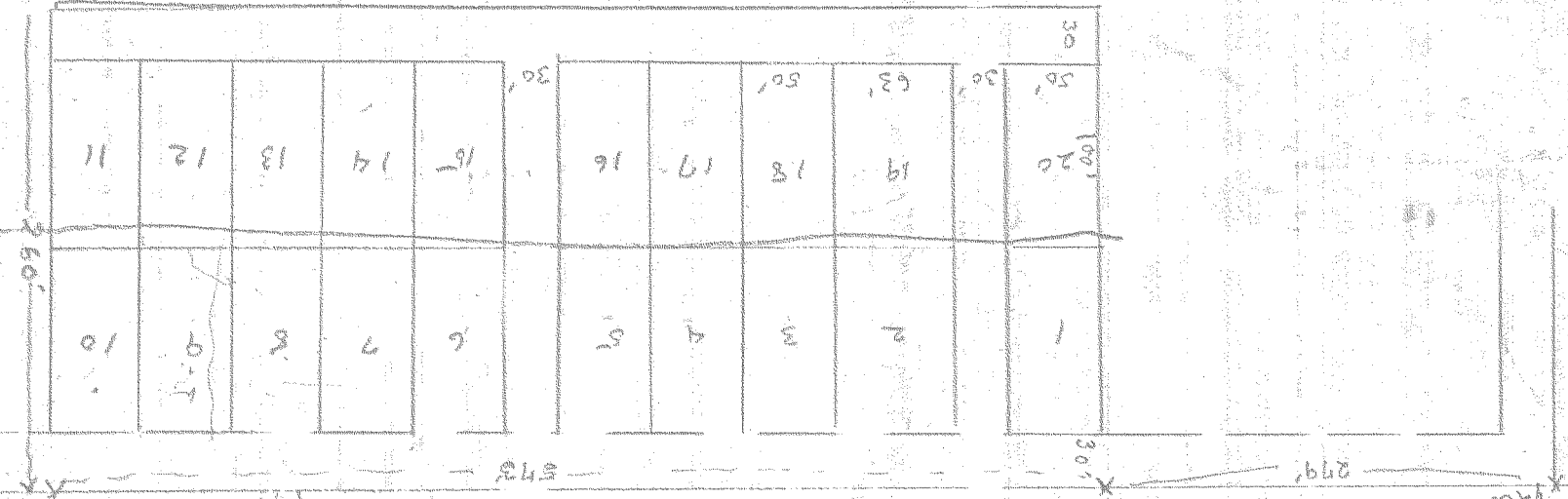

Thompson's Add. to Parkdale
687

250
150
300

- 1 } John + Magda Kassen 30/194
- 2 } John & M. Sigler 26/162
- 3 } E Ha M. Sturdivant 30/33
- 4 } J.M. & G.M. Sigler & Mel Braton 27/25 26/43
- 5 } Clark & Mary Renfro 31/312
- 6 } M. Cecil Thrane 30/504
- 8 } W.C. & C. Smith 31/594

W33012
E30012