

SURVEY IN $5\frac{1}{2}$ S $1\frac{1}{2}$ NE $\frac{1}{4}$ SEC. 6, T. 31, R. 10, E. 10, RANGE 10, EAST W. M.

FOR

DATE

4/21/05

(1) Commencing at center Sec. 6 - 15-10E - Thence $14\frac{1}{2}$ sec line 64 ft - Thence east - parallel to east & west $1\frac{1}{2}$ sec line - 225 ft to an irrigation ditch - Thence South 64 ft to $\frac{1}{2}$ sec line; Thence West 225 ft along said line to place of Beg - 0.34C

(2) Commencing at a pt. 64' north of the center of sec. 6 T. 31, R. 10, E. 10, Thence North 251 ft per block $\frac{1}{4}$ sec line; to a pt. 10 ft South of the North line of the South $\frac{1}{2}$ of S. to $\frac{1}{4}$ of NE $\frac{1}{4}$ of said section; Thence East 225 ft parallel to the said North line to an irrigation furrow; Thence South 251 ft to a pt. $1\frac{1}{2}$ sec line West 725 ft to the place of Beg - 0.34C

(3) The $5\frac{1}{2}$ S $1\frac{1}{2}$ NE $\frac{1}{4}$ excepting therefrom the two preceding described tracts - also excepting the ditch north of way of the middle fork irrigation ditch

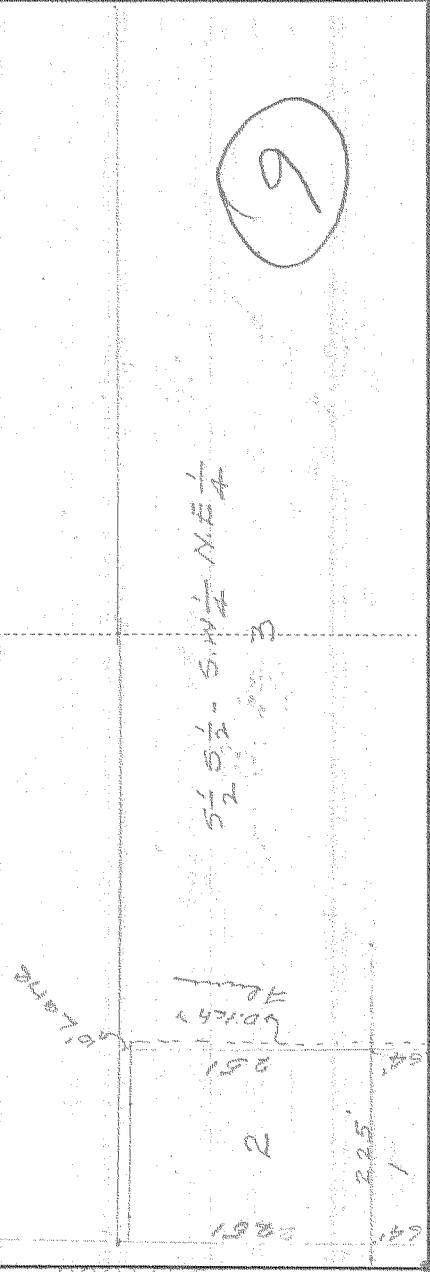

I do hereby certify that this sketch was made from notes taken during an actual survey by me on 19, and that it correctly represents the field work of said survey.

County Surveyor
Hood River County, Oregon

0193

#1-212