

SURVEY IN NW 1/4 SECT 18 TWP 1 South RANGE 10 EAST W. M.

FOR Walt Davidson

DATE Nov. 15, 1935

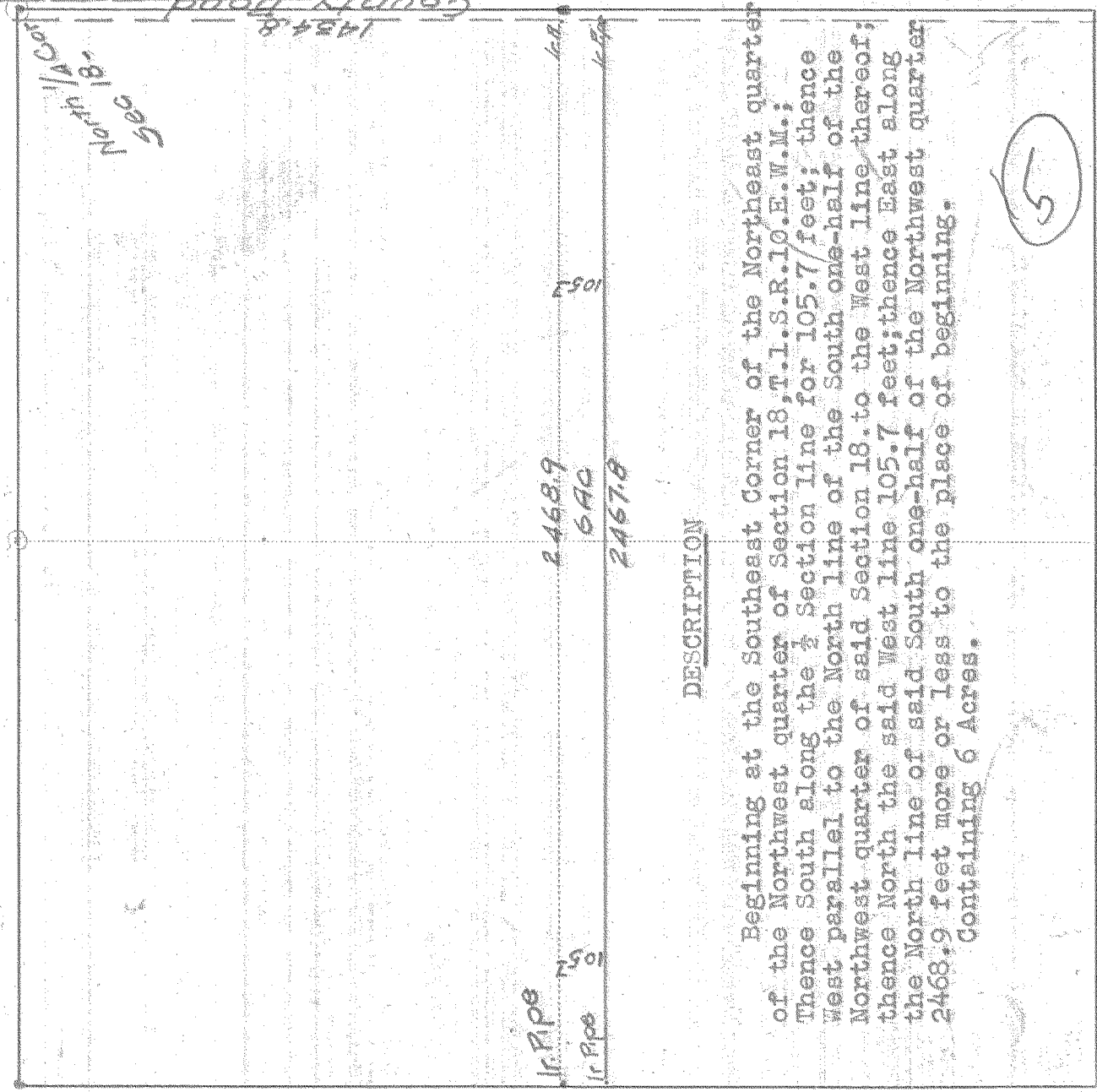

DESCRIPTION

Beginning at the Southeast Corner of the Northeast quarter of the Northwest quarter of Section 18, T. 1. S. R. 10. E. W. M.: Thence South along the 1/2 Section line for 105.7 feet; thence West parallel to the North line of the South one-half of the Northwest quarter of said Section 18. to the West line thereof; thence North the said West line 105.7 feet; thence East along the North line of said South one-half of the Northwest quarter 2468.9 feet more or less to the place of beginning. Containing 6 Acres.

Scale 1 inch = 400 feet

I do hereby certify that this sketch was made from notes taken during an actual survey by me on Nov. 15, 1935 19\_\_\_\_, and that it correctly represents the field work of said survey.

C. M. Furbush  
County Surveyor  
Hood River County, Oregon

Helpers Hobson, Davidson and Cleary

# 0168  
1-203