

46

ROAD PLAT

W. E. CLARK ET AL

17 sec. 33 & 34, Twp. 1 N - R. 10 E. & sec. 5, Twp. 1 S - R. 10 E.

Scale 1" = 500' - Hood River, Or. May 26, 1913

Alvin Key - Co. Svr.

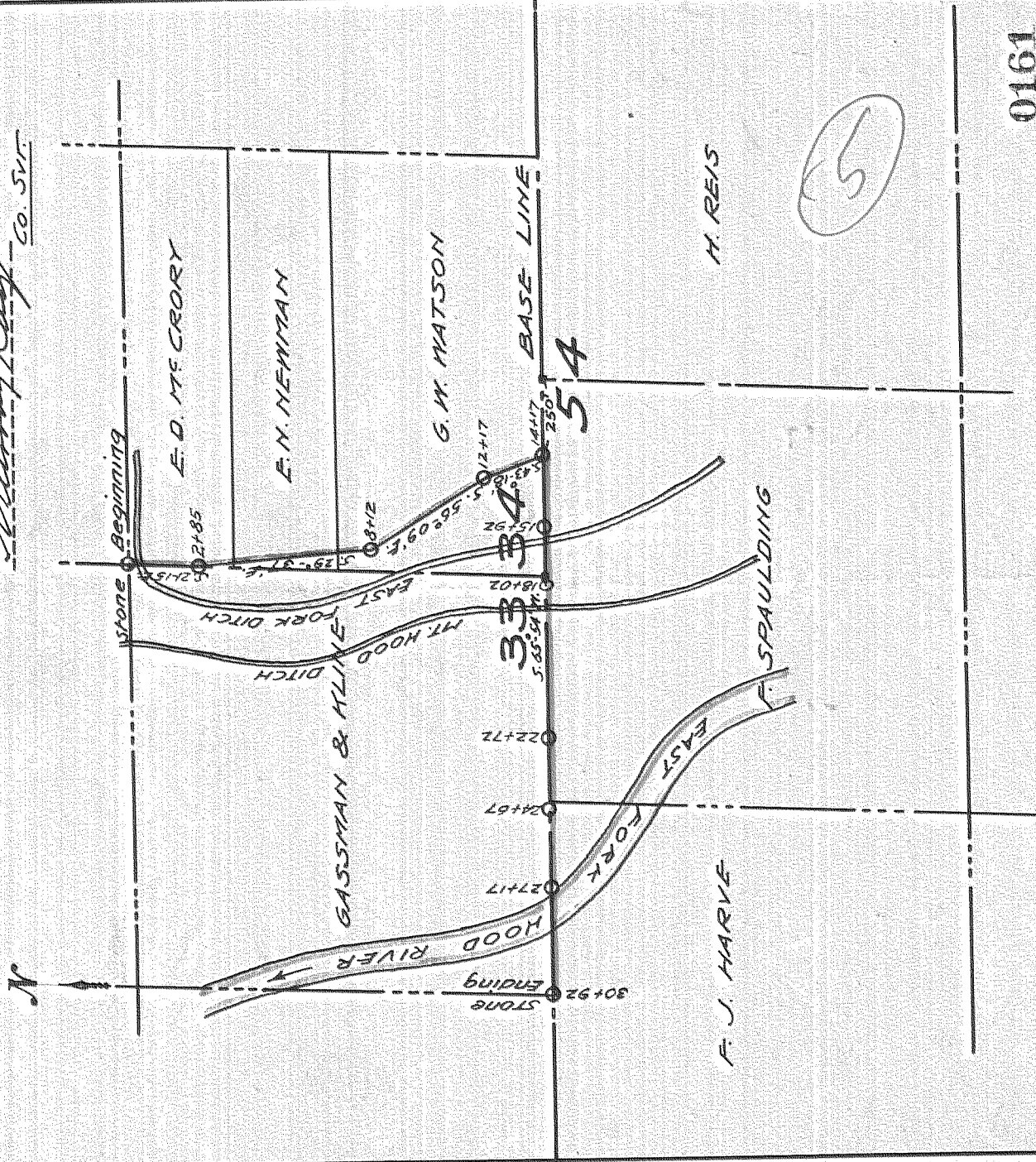

0161

#1-195

W. E. Clark et al