

SURVEY IN SECT 32, TWP 1-N, RANGE 10, EAST W. M.

FOR _____ DATE _____

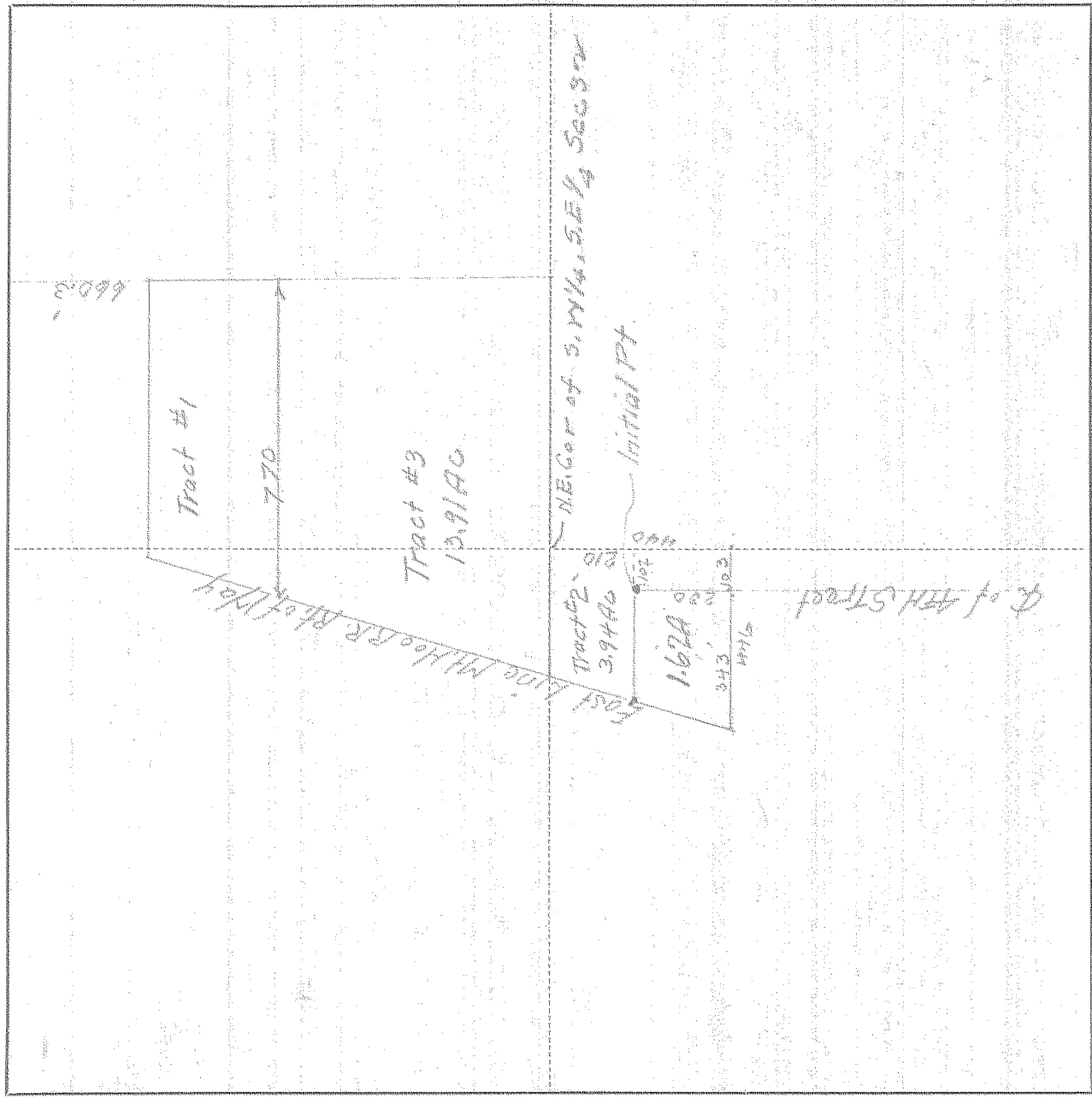

I do hereby certify that this sketch was made from notes taken during an actual survey by me on _____ 19____, and that it correctly represents the field work of said survey.

County Surveyor
Hood River County, Oregon

Helpers _____

0150

KILIAN 18892

#1-183

Route I Box 316
Parkdale, Oregon
May 17, 1951

Mr. Ed Hobson
610 Eugene Street
Hood River, Oregon

Dear Sir;

Being so busy, I was not able to supply you with the information that is needed in surveying my 5 acres. I am assuming that this will be sufficient information in going ahead with the task.

Beginning at the Northeast corner of the Southeast quarter of the Northwest quarter of Section 33 in Township I North of Range 10 East of the Willamette Meridian, thence running south 250 feet along the middle of the county Road; thence West 901.2 feet; thence running North 250 feet; thence West 901.2 feet, to the place of beginning, containing 5 acres, more or less.

Please call Parkdale, 2534 before coming, so I will be sure to be home.

I will be expecting you at your earliest convenience.
Thank you

Sincerely,

Charlie C. Johnson



Beginning at a point 210 feet south and 102 feet west of the northeast corner of the southwest Quarter of the southeast Quarter of section 32, T. 1 N., R. 10 E., M., and running thence south parallel to the east line of the southwest Quarter of the southeast Quarter of said section 32 a distance of 230 feet; thence west parallel to the North line of the southwest Quarter of the southeast Quarter of said section 32 a distance of 343 feet, more or less, to the east line of the Mount Hood Railroad right of way; thence in a northeasterly direction along the east line of said right of way to a point directly west of the point of beginning; thence east parallel to the north line of the southwest Quarter of the southeast Quarter of said section 32 to the point of beginning, containing 1.62 acres, more or less.