

SURVEY IN S. N. 1/4 M. 17. 1/4 SECT. 28, TWP. 1 N, RANGE 10, EAST W. M.

FOR _____ DATE _____

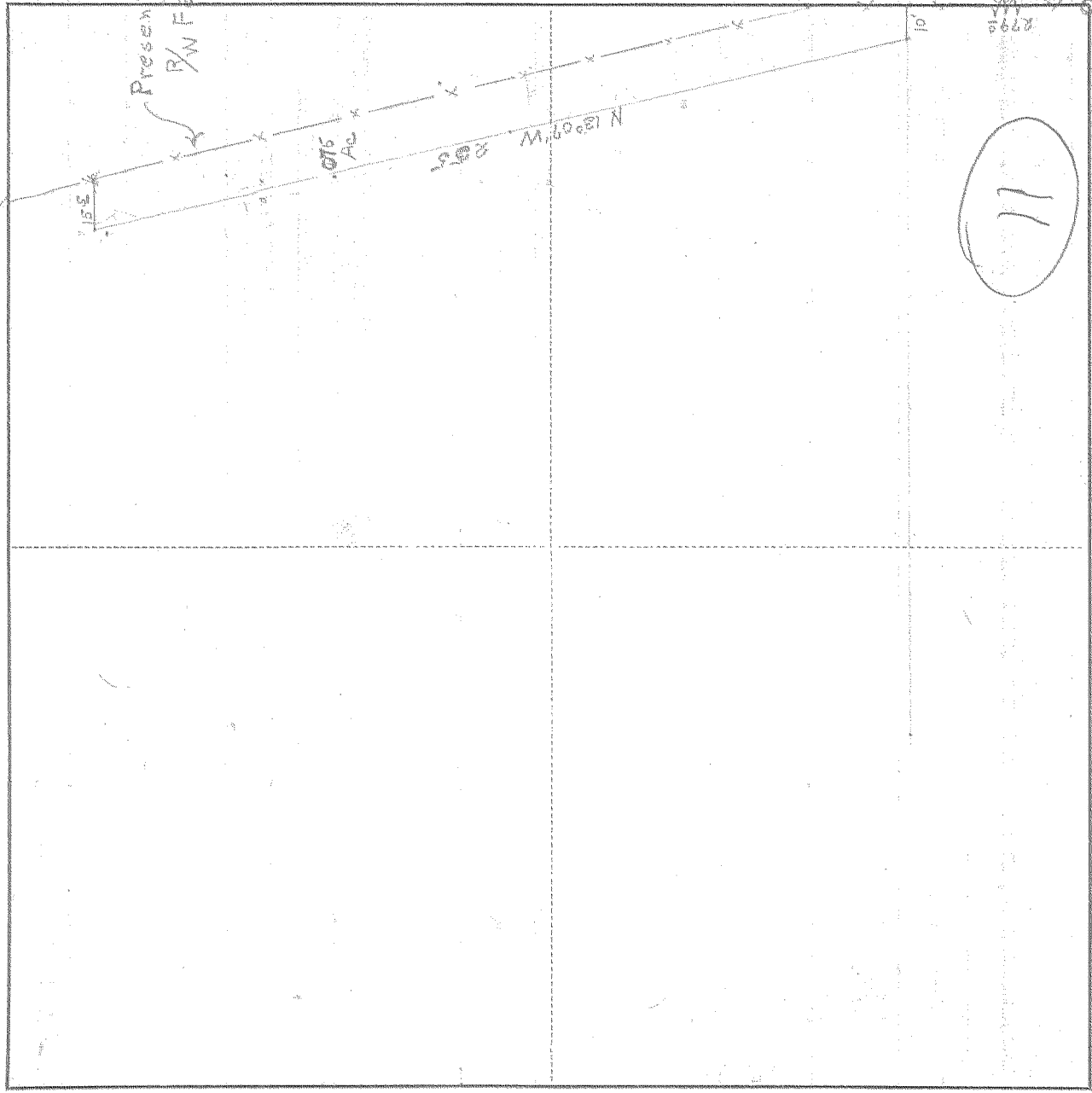

Scale 1 inch =

I do hereby certify that this sketch was made from notes taken during an actual survey by me on _____ 19_____, and that it correctly represents the field work of said survey.

County Surveyor
Hood River County, Oregon

Helpers _____

0128

KLHAM 10087

1-150

Beginning at a point on the west R/W line of the

County Road, said point being on the East line of the SW 1/4 of

the NW 1/4 of Sec 28 T1N R10E W1M, said point being 279.4 ft

North of the SE Corner of said quarter quarter, thence

West 10 ft., thence N 13° 07' W 255 ft.; thence East to present

R/W line of said road; thence southeasterly along said

R/W line to the place of beginning,

Containing 0.075 Ac more or less.