

8 rods N 1/2 Sec 22

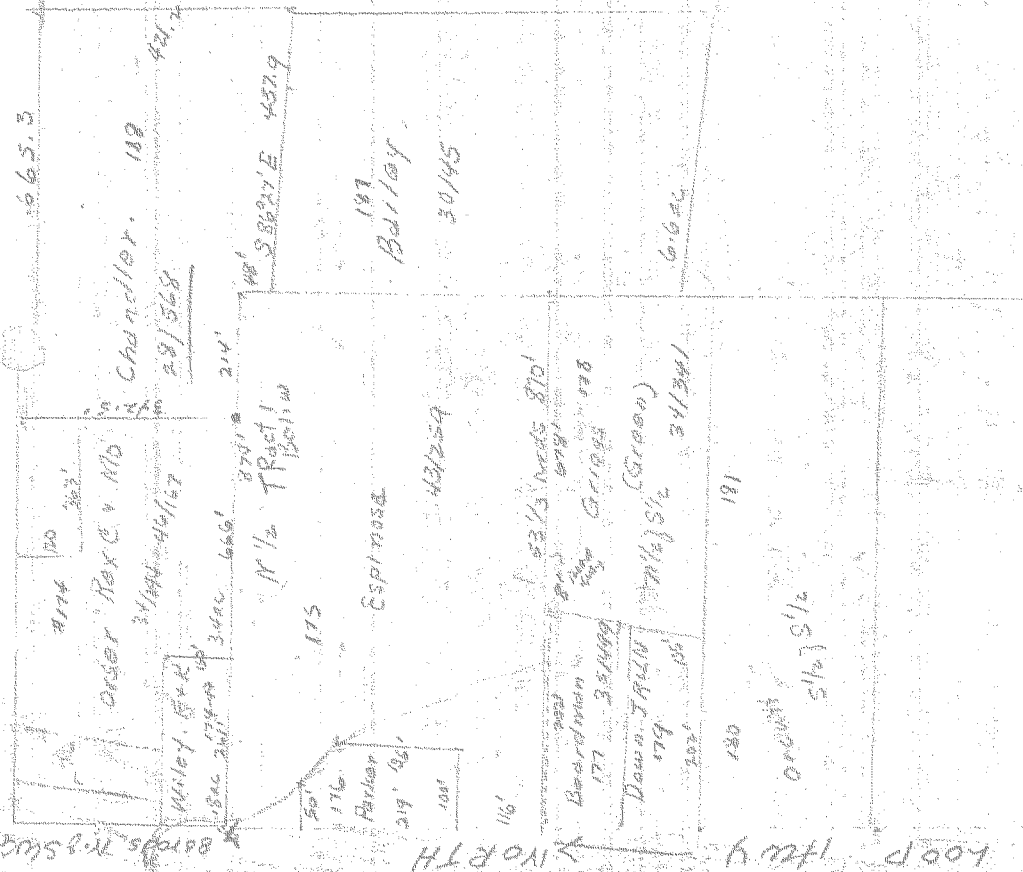

Handed Tracts

SW 1/4 22-1N-10
Code 1 F1 MH

665.3

Chandler 108
29/568

870' 2' 4'

48' S 86° 24' E 437.9

197
Bailey

30/45

175

Espinoza

43/259

82 1/2 rods 870'

Board with
177 3.84000

Down JAILIN
179
3.872

34/301

616 ac

180

5 1/2 S 1/2

Loop Hwy

NORTH

Tract 1

Espinoza - Acct. 175 N 1/2 of tract described: Begin 20 rods N, SW cor. SW 1/4 22-1N-10
 E. 53 1/3 rods
 N 60 "
 W 53 1/3 "
 S 60 " to beginning.

Tract 2

Excepting
 Parker Tract Acct. 176. Begin at point 50 rods N. of SW corner Sec. 22. (Espinoza's S. line)
 Thence N. 116' to the point of beginning
 Thence E. 100'; N parallel to W. line 136' to center of unnamed creek, thence nrlly following center of creek to a point which is 219' N and 50' E of point of beginning
 Thence W. 50' to W. line of Section 22; thence South on W. line 219' to beginning.

Tr. 3 Griggs-Green Tract

Account No. 178: The E. 678', together with a right of way over and across the N. 8' of the W. 202' of the N 1/2 of the S 1/2 of property described in tract 1.

Tract 4 - Orser tract Account No. 174

Begin at point 80 rods N of SW corner 22-1N-10; E 666'; N. 342.5'; W. 666'
 S 342.5' to beginning.

Exceptions as marked.

0120

1-141

Tract 5 - Bailey

Account 187 Begin 660' H for N. 86° 27' W ~~at~~ 1333.4' from
SE corner SW $\frac{1}{4}$ 22-IN-10; Thence N. 660'

N. 86° 27' West 437.9'
S 660'

S. 86° 27' East 437.9' to beginning.

Tract 6 Chandler Tract:

2/5/56

Begin 1320' North and 666' E. of the Southwest corner 22-IN-10
Thence E. 214'

S 48'

S 86° 27' E 437.9'

N 421.2'

W. 665.3'

S. 342.5'

Handwritten: "2" circled, with "H" written vertically to the left.