

Compiled Plat
for the following Descriptions
SURVEY IN In Gov't Lot 3, SECT 22, TWP. 1, North RANGE 10, EAST W. M.

FOR _____ Next _____ DATE, 14, 1942

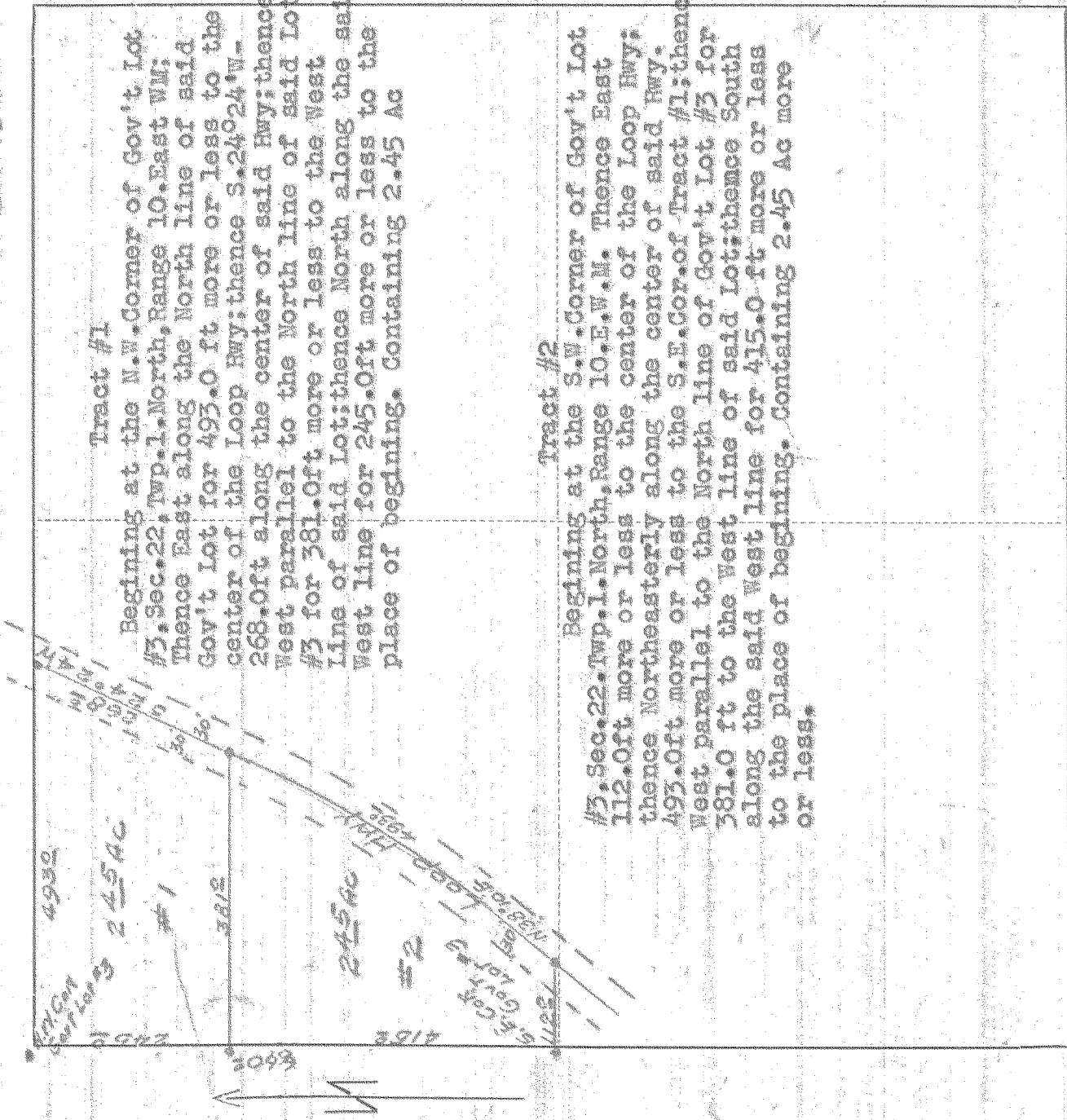

Tract #1

Beginning at the N.W. Corner of Gov't Lot #3, Sec. 22, Twp. 1, North, Range 10, East W.M.; Thence East along the North line of said Gov't Lot for 493.0 ft more or less to the center of the Loop Hwy; thence S. 24° 24' W. 268.0 ft along the center of said Hwy; thence West parallel to the North line of said Lot #3 for 381.0 ft more or less to the West line of said Lot; thence North along the said West line for 245.0 ft more or less to the place of beginning. Containing 2.45 Ac

Tract #2

Beginning at the S.W. Corner of Gov't Lot #3, Sec. 22, Twp. 1, North, Range 10, E.W.M. Thence East 112.0 ft more or less to the center of the Loop Hwy; thence Northeastly along the center of said Hwy. 493.0 ft more or less to the S.E. Cor. of Tract #1; thence West parallel to the North line of Gov't Lot #3 for 381.0 ft to the West line of said Lot; thence South along the said West line for 415.0 ft more or less to the place of beginning. Containing 2.45 Ac more or less.

Scale 1 inch = 200 ft

I do hereby certify that this sketch was made from notes taken during an actual survey by me on _____ 19_____, and that it correctly represents field work of said survey.

County Surveyor
Hood River County, Oregon

Helpers _____

0115

1-136

