

SURVEY IN _____, SECT. 15, TWP. 1N, RANGE 10, EAST W. M.

FOR Miss Louisa Nex DATE Nov 15, 1939

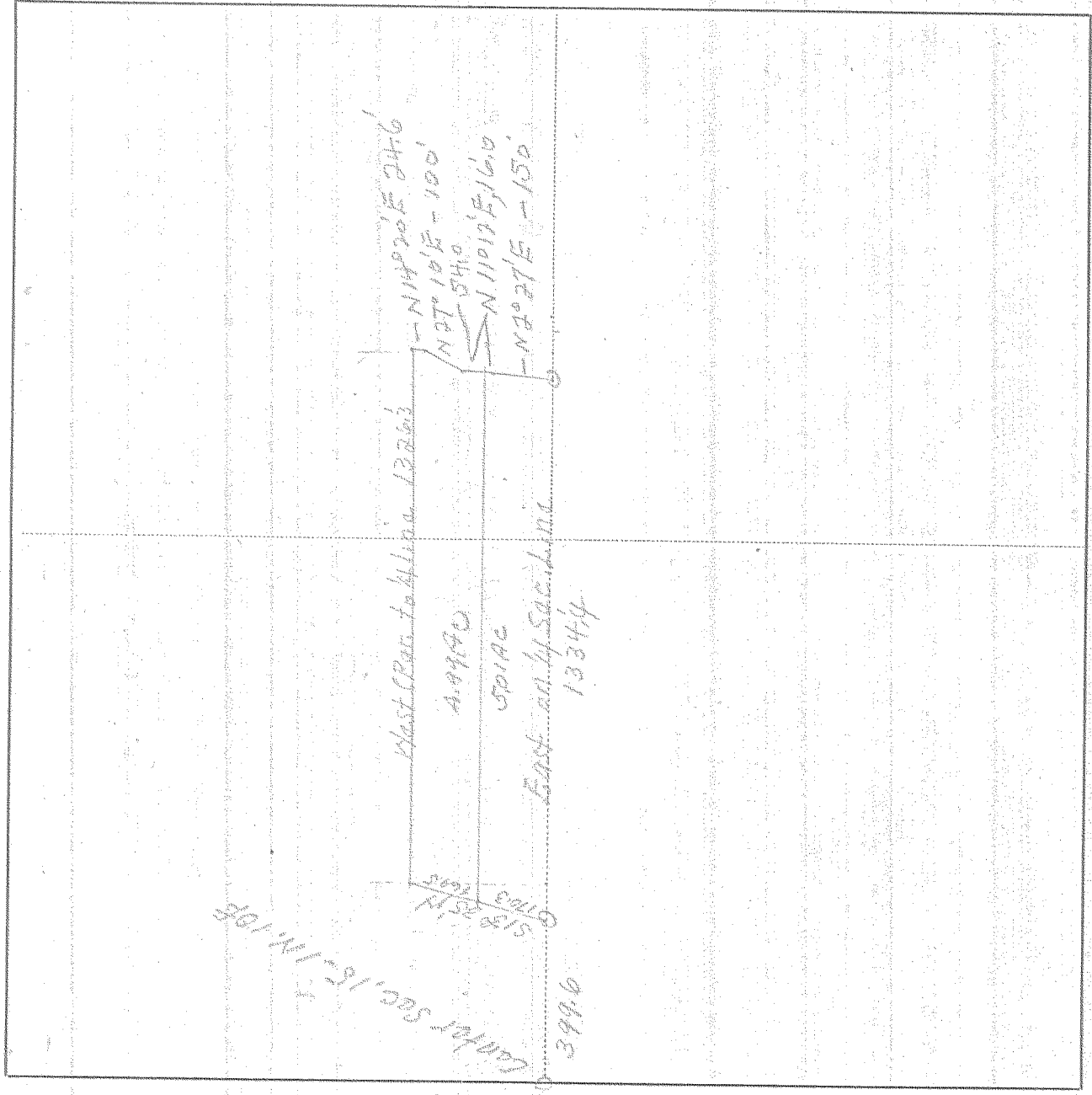

Scale 1 inch = 400 ft

I do hereby certify that this sketch was made from notes taken during an actual survey by me on Nov 15 1939, and that it correctly represents the field work of said survey.

County Surveyor
Hood River County, Oregon

Helpers _____

0091 1-107

Tract No. 1, South tract.

Beginning at a point on the south line of the northeast quarter of Section 15, T. 1 N., R. 10 E.W.M. 399.6 feet east of the center of said Section 15, said point being on the east right of way line of the Mount Hood Loop Highway, and running thence East along the one-fourth section line 1334.4 feet to the west line of the East Fork Irrigation Canal right of way; thence following the west line of said right of way N 2° 27' E 150 feet; thence N 11° 12' E, 16.0 feet; thence leaving said canal and running West, 1304.0 feet, parallel to the said one-fourth section line, to the east line of the Highway right of way; thence S 13° 35' W, 170.3 feet to the place of beginning, containing 5.01 acres, more or less.

Tract No. 2, North tract.

Beginning at a point on the east line of the Mount Hood Loop Highway right of way which is 439.5 feet east of and 165.6 feet north of the center of Section 15, Township 1 North, Range 10 East of the Willamette Meridian and running thence East, parallel to the East-West one-fourth section line of said section 15 a distance of 1304.0 feet to the west line of East Fork Irrigation Canal Right of Way; thence following said west line of right of way, N 11° 12' E, 54 feet; thence N 27° 10' E, 100 feet; thence N 14° 20' E, 24.6 feet; thence leaving said right of way line and running West, parallel to said one-fourth section line 1326.3 feet to the east right of way line of the Mount Hood Loop Highway; thence S 13° 35' W along the east line of said highway 169.5 feet to the place of beginning, containing 4.99 acres, more or less.

3