

SURVEY IN Govt. Lot #13, SECT. 15, TWP. 1 N, RANGE 10, EAST W. M.

FOR \_\_\_\_\_ DATE \_\_\_\_\_

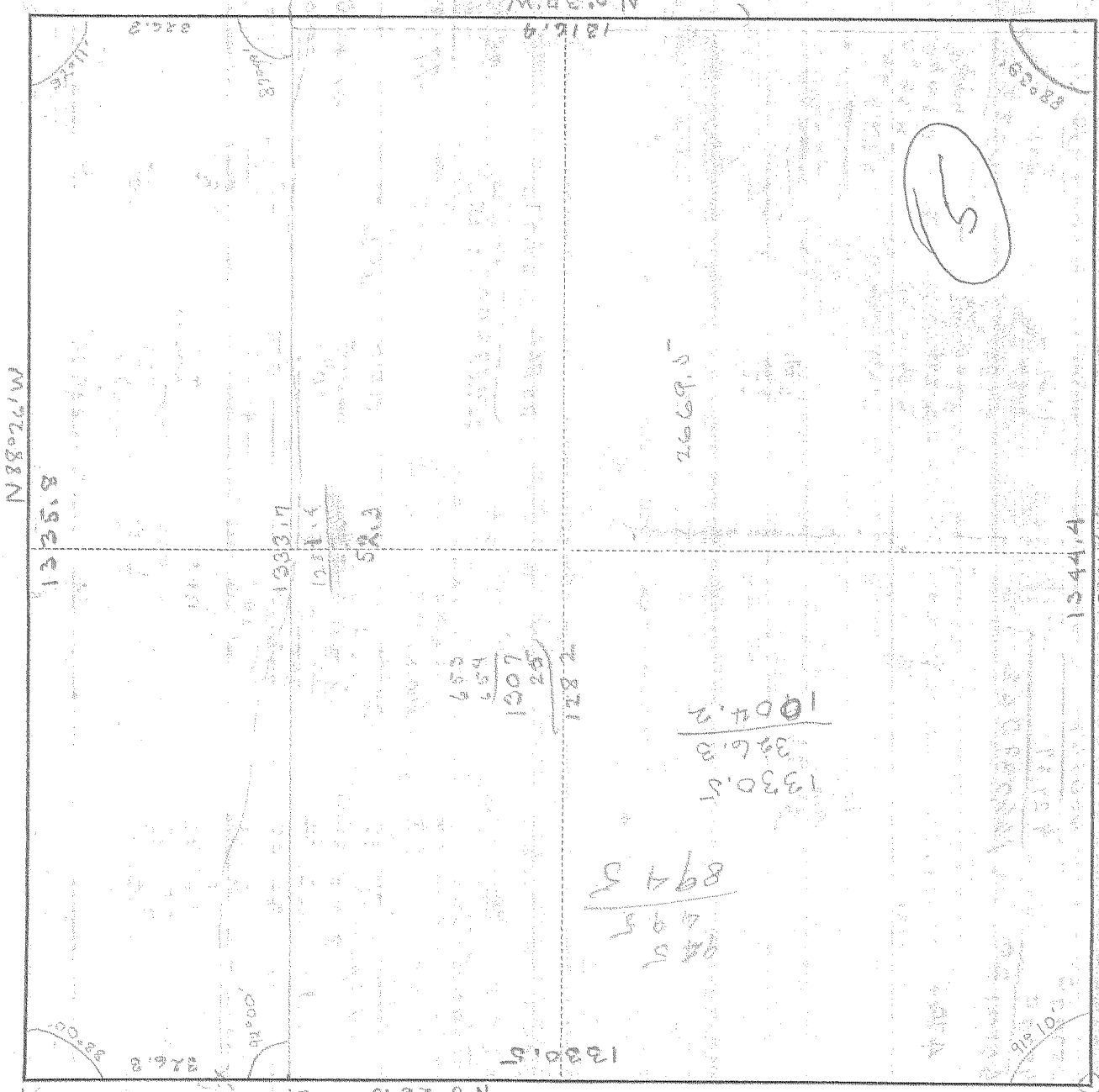

SW Cor Sec. 15 T19N10E R34W Scale 1 inch = 200

I do hereby certify that this sketch was made from notes taken during an actual survey by me on \_\_\_\_\_ 19\_\_\_\_\_, and that it correctly represents the field work of said survey.

County Surveyor  
Hood River County, Oregon

Helpers \_\_\_\_\_

0088

KILBURN 160367

# 1-104

Description  
for

The North 10 Acres of Gov't Lot #13-Twp.1. North Range 10 East WM

or

Beginning at a stake on the West line of Section 15, Twp. 1. North Range 10. East WM. 1904. 2ft North of the Southwest Corner of said Section. Thence continuing North on said section line for 326.3ft to the Northwest corner of Gov't Lot #13 of said Section; thence South 88°26' East 135.8ft to the Northeast corner of said Lot #13; thence South on said lot line 326.3 ft to a stake; thence North 88°24' West 133.7ft more or less to the place of beginning.  
Containing ten Acres more or less.