

19 20
30 29

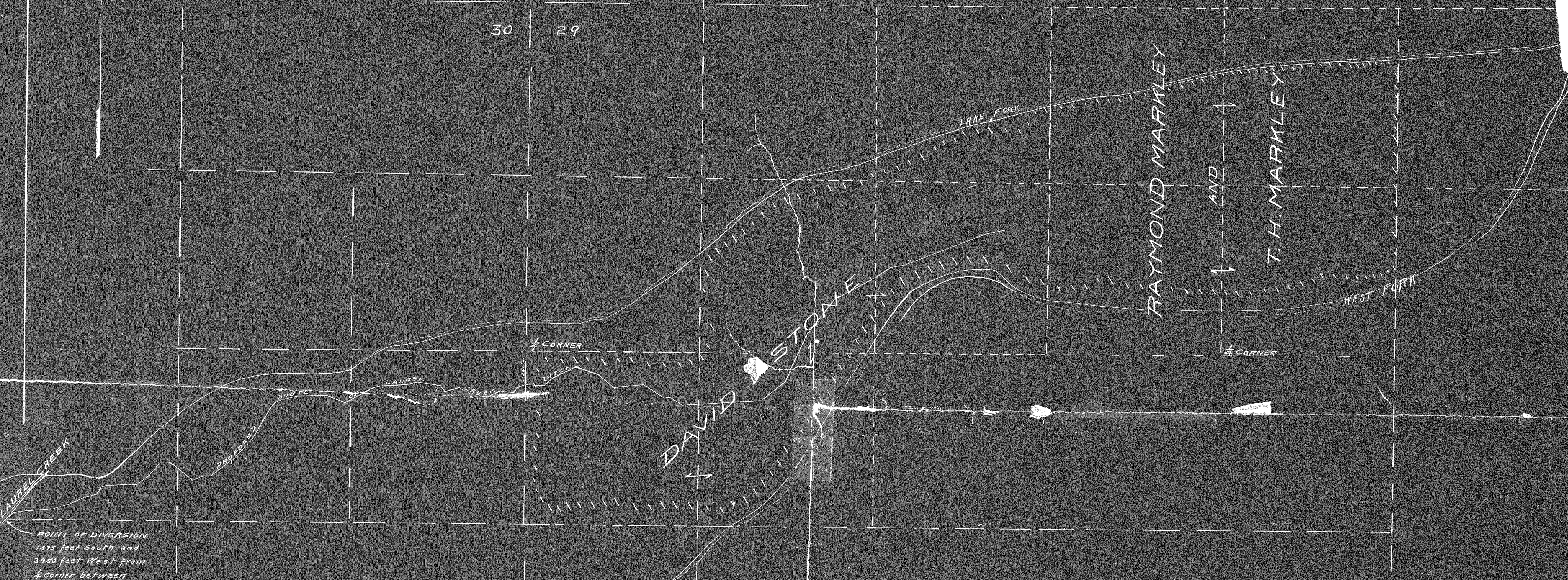

POINT OF DIVERSION
1375 feet South and
3950 feet West from
¼ Corner between
Sections 29 and 30
T.1N., R.9E., W.1M.

TABLE OF COURSES AND DISTANCES.

No	COURSE	FEET DISTANCE
1	N 21° E	94
2	N 49° 27' E	50
3	N 77° 55' E	100
4	S 88° 58' E	142
5	N 83° 29' E	52
6	N 71° 05' E	95
7	N 82° 52' E	35
8	N 62° 36' E	145
9	N 78° 17' E	88
10	N 28° 23' E	60
11	N 71° 35' E	54
12	N 88° 19' E	115
13	N 83° 42' E	107
14	N 54° 04' E	96
15	N 77° 40' E	135
16	N 85° 55' E	75
17	S 60° 05' E	45
18	S 57° 31' E	177
19	N 65° 41' E	90
20	S 85° 56' E	50

No	COURSE	FEET DISTANCE
21	N 53° 58' E	220
22	N 42° 12' E	200
23	N 30° 23' E	272
24	N 39° 55' E	67
25	N 64° 21' E	64
26	N 80° 12' E	87
27	N 87° 22' E	234
28	S 68° 32' E	153
29	N 62° 14' E	240
30	N 74° 30' E	74
31	N 86° 01' E	183
32	N 78° 46' E	100
33	S 80° 02' E	158
34	S 42° 03' E	60
35	N 72° 50' E	114
36	S 59° 45' E	156
37	S 85° 21' E	56
38	N 62° 06' E	135
39	S 78° 05' E	97
40	N 38° 35' E	66

No	COURSE	FEET DISTANCE
41	N 72° 13' E	53
42	S 45° 47' E	144
43	N 46° 37' E	100
44	N 55° 28' E	210
45	S 22° 34' E	178
46	S 37° 28' E	142
47	N 46° 16' E	233
48	S 22° 25' E	165
49	S 38° 52' E	77
50	S 56° 34' E	92
51	N 79° 20' E	606
52	N 46° 30' E	240
53	N 18° 27' E	343
54	N 37° 18' E	54
55	N 20° 00' E	100
56	N 5° 00' E	100
57	N 0° 00' E	100
58	N 0° 00' E	100
59	N 0° 00' E	100
60	N 0° 00' E	100

CERTIFICATE OF SURVEYOR.

I, P.M. MORSE, of Hood River, Oregon, do hereby certify that this map was made from notes taken during an actual survey made by me (or under my immediate supervision) on June 20, 1910, and that it correctly represents the works described in the accompanying application, together with the location of streams and other ditches in the immediate vicinity, and has written thereon the area in each smallest legal subdivision which it is proposed to irrigate.

P.M. Morse
SURVEYOR

LOCATION MAP
OF THE PROPOSED
LAUREL CREEK DITCH
FOR IRRIGATING PORTIONS OF
SECTIONS 29 AND 30, TOWNSHIP 1 NORTH