

WOODWORTH ACRES

SITUATED IN SECTIONS 19, 20, 29 and 30 T.1N. R.10E. W.M.
HOOD RIVER COUNTY OREGON
Scale 1 in = 50 ft.

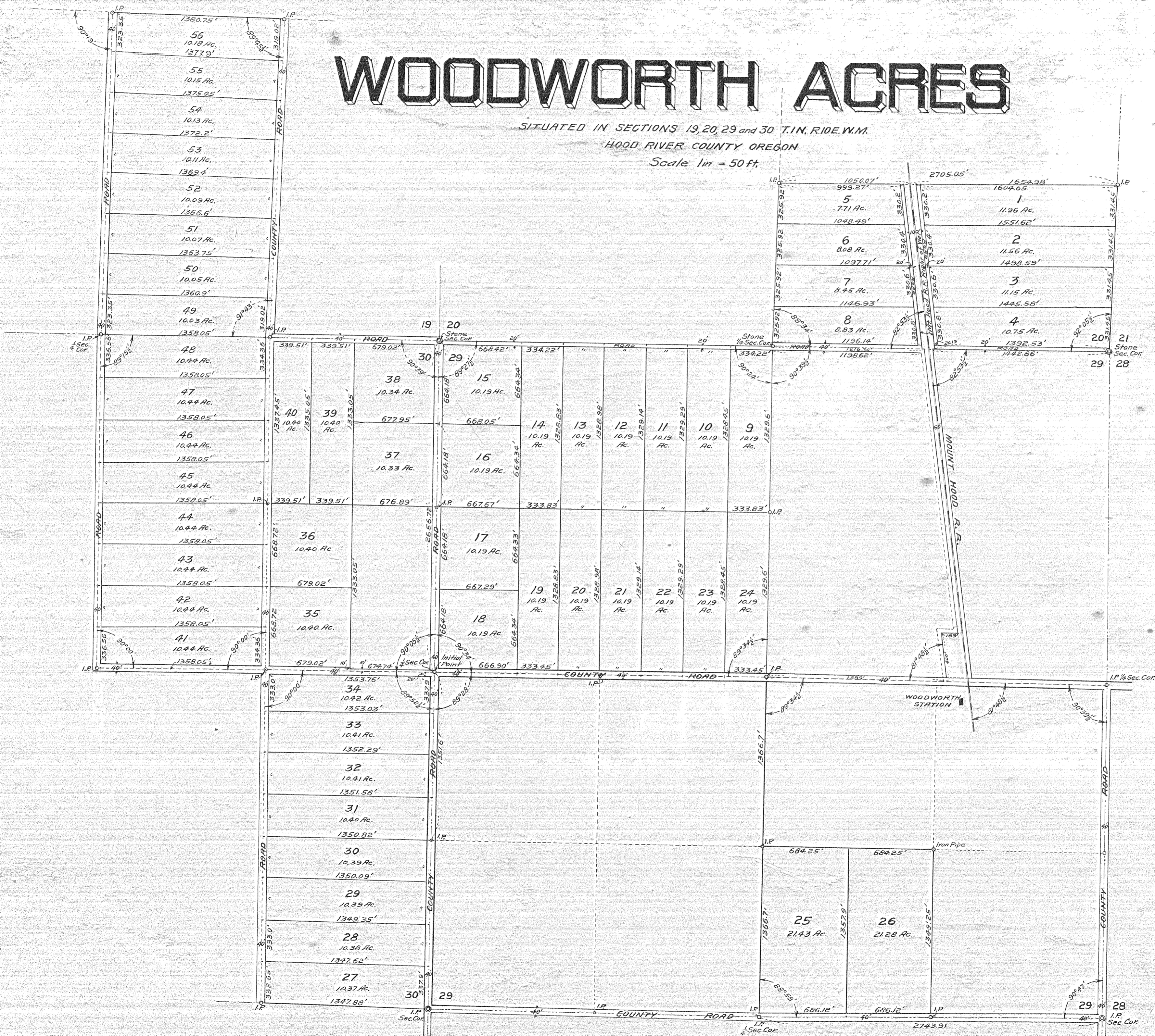

DEDICATION

KNOW ALL MEN BY THESE PRESENTS, That the Oregon Lumber Company, a corporation organized and existing under and by virtue of the laws of the state of Utah, having its office and principal place of business at Ogden, State of Utah, does hereby declare that it is the owner of the land represented on the plat of "Woodworth Acres" numbered, tracts from 1 to 56 inclusive, and described as follows: 5 1/2 SE 1/4 Sec. 20, SW 1/4 SE 1/4 Sec. 29, NW 1/4 Sec. 29, NE 1/4 Sec. 30 except E 1/2 SE 1/4 of said NE 1/4, E 1/2 SE 1/4 Sec. 30, W 1/2 SE 1/4 Sec. 19, all in T1N, R10E W.M. in Hood River County, Oregon, that it has laid out the land into tracts numbered from 1 to 56 inclusive, and in the sizes as indicated on said plat, and has laid out roads thereon, and does hereby dedicate to the public to be used as highways that portion of said property shown as roads upon said plat. Indicated areas and dimensions of tracts are inclusive of adjacent roads, where same are 20 feet in width, and one half of abutting roads where same are 40 feet in width.

IN WITNESS WHEREOF, the Oregon Lumber Company has caused these presents to be executed by its President and Secretary and the seal of said corporation to be affixed this 26 day of May 1919.

Oregon Lumber Company
By D.C. Eccles, President
Oregon Lumber Company
By J.D. Ballantyne, Secretary

State of Utah }
County of Weber } ss

On this 26 day of May 1919, before me appeared D.C. Eccles, and J.D. Ballantyne, both to me personally known, who being duly sworn, did say that he, D.C. Eccles is the President of, and that he J.D. Ballantyne is the Secretary of the Oregon Lumber Company, the corporation executing the foregoing instrument, and that the seal affixed to the said instrument is the corporate seal of said corporation, and that said instrument was signed and sealed in behalf of said corporation by authority of its Board of Directors

IN TESTIMONY WHEREOF, I have hereunto set my hand and affixed my official seal the day and year first in this my certificate written.

N.M. Monson
Notary Public for State of Utah

My commission expires Dec. 7 - 1920

CERTIFICATE

State of Oregon }
County of Multnomah } ss

I, George Scoggin, first being duly sworn depose and say that I have correctly surveyed and marked with proper monuments the land represented on the plat of "Woodworth Acres" tracts numbered from 1 to 56 inclusive and described as follows: - 5 1/2 SE 1/4 Sec. 20, SW 1/4 SE 1/4 Sec. 29, NW 1/4 Sec. 29, NE 1/4 Sec. 30 except E 1/2 SE 1/4 of said NE 1/4, E 1/2 SE 1/4 Sec. 30, W 1/2 SE 1/4 Sec. 19, all in T1N, R10E W.M. in Hood River County Oregon, and at the initial point of said survey, which is the 1/4 section corner between Sections 29 and 30 Township 1 North, Range 10 East W.M., I have set a galvanized iron pipe 2 inches in diameter, and 3 feet long, driven 6 inches below the surface of the ground.

Subscribed and sworn to before me this 24th day of May 1919.

J. Howard
Notary Public for State of Oregon.

My commission expires Dec. 1. 1920

Approved July 2nd 1919
Joseph Wickham County Assessor.

Approved July 7 1919
A.R. Gaultshead County Surveyor

Approved July 7 1919
L.N. Blewars County Commissioner

J.D. Hammill County Commissioner

F.H. Blackburn County Commissioner

Attest: E.E. Shoemaker County Clerk.
By Bert Shoemaker Deputy

All taxes from to Oct. 1. 1918 have been paid.
Thos. F. Johnson Sheriff
by Paul R. Hughes Deputy

STATE OF OREGON }
County of Hood River } ss
This instrument of writing was
filed for record on the 3 day of
July A. D. 1919 at 10
o'clock A.M. and duly recorded in
vol. 3 of Plats on page 14
E. E. SHOEMAKER,
County Clerk.
By Bert Shoemaker
Deputy.

WOODWORTH ACRES

Sections 19, 20, 29 and 30 T.1N. R.10E. W.M.
DEER COUNTY OREGON
Scale 1 in = 400 ft.

