

PLAT OF
THOMPSON'S FIRST ADDITION
TO PARKDALE

Scale 100' = 1"
Date October 11-1915
L. F. Frederson
Del.

Sec 32

T1 N R 10 E

Initial Point Iron Bar

1/4 Cor. Sec. 6
T. 1 S. R. 10 E.

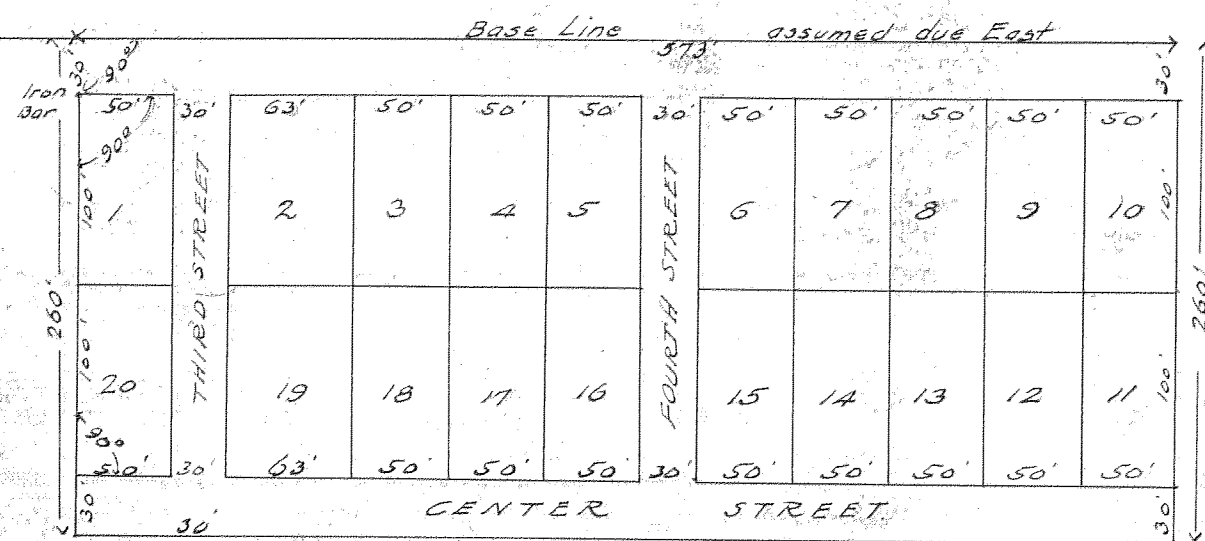

-LEGEND-

NW Cor Lot 1 marked by Iron Bar
all other Lot corners marked by stakes

-DEDICATION-

This is to Certify that we, the undersigned J.F. Thompson and Nannie J. Thompson, his wife, are the owners in fee Simple of a tract of land in Hood River County, Ore, beginning at a point 279 ft East along the Base Line, from the 1/4 Sec. Cor. on North Line Sec. 6 T. 1 S. R. 10 E. W. M. thence East along Base Line 573 ft, thence South at Right Angles 200 ft, thence West at Right Angles 573 ft, then North at Right Angles 200 ft that we have subdivided said land into 20 lots and 3 streets as shown on the within plat that said plat is a correct representation of said subdivision and that we dedicate the streets thereon shown to the use of the Public forever. Dated Oct. 11-1915.

Witnesses:
L. F. Frederson
Nannie J. Thompson seal.

-ACKNOWLEDGMENT-

STATE OF OREGON }
COUNTY OF HOOD RIVER } ss

Before me the undersigned Notary Public in and for said County and State on this 15 day of October 1915 personally appeared the above named J.F. Thompson and Nannie J. Thompson his wife, who are known to me to be the same persons described in and who signed the within PLAT and they acknowledged to me that they executed the same freely and voluntarily for the uses and purposes therein mentioned.

Witness my hand and Notarial seal this date last above written.

L. F. Frederson
Notary Public for Oregon.
My Comm. expires Mar 25/1915

-SURVEYOR'S CERTIFICATE-

I, Henry Tomlinson hereby certify, that I am a competent surveyor, that I have correctly surveyed the parcel of Land shown on the within Plat and described in the Dedication herein; that I have placed an Iron Bar at the N.W. corner of Lot 1, 279' East and 30' South of an iron bar set for the 1/4 Cor. on N. Line Sec. 6 T. 1 S. R. 10 E. W. M. for the initial point; that all angles and distances are as marked on said plat; that said plat contains 20 lots and is a correct representation of the survey on the ground.

Henry Tomlinson
Surveyor

Subscribed and sworn to before me this 15 day of October 1915.

L. F. Frederson
Notary Public for Oregon
My comm expires Mar 25/1915

- COUNTY SURVEYOR'S APPROVAL -

I hereby certify that I have examined the within plat and approve the same this 16 day of October 1915.

Murray Karp
County Surveyor

15009

- COUNTY CLERK'S CERTIFICATE -

State of Oregon }
County of Hood River } ss

I hereby certify that this plat was received for record and was filed in Book 3 of Plats of said County this 16 day of October 1915. Witness my hand and seal of said County. October 16-1915

Kent Shoemaker
County Clerk

- ASSESSOR'S APPROVAL -

I hereby certify that there are no delinquent taxes against the within described land and approve the within Plat. Dated October 16 1915.

Jasper Wickham
County Assessor

- COUNTY COURT'S APPROVAL -

We the undersigned members of the County Court of Hood River County Oregon hereby approve the within plat this 16 day of October 1915.

E. E. Stanton
E. Hawkes
J. G. Hamme
County Judge
Commissioner
Commissioner

- COUNTY CLERK'S CERTIFICATE -

STATE OF OREGON }
COUNTY OF HOOD RIVER } ss