

MOUNTAIN VIEW.

Stranahan's Addition to Hood River.

Filed Per Record April, 29th, 1902.

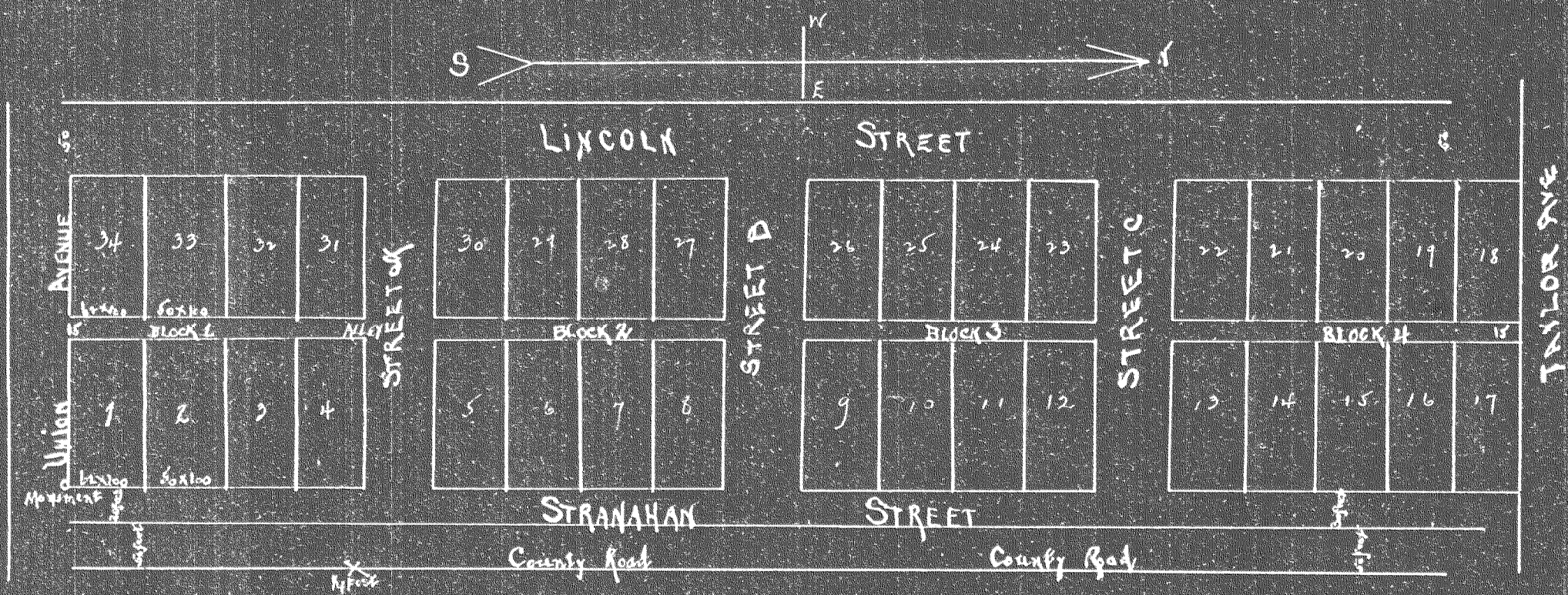

State of Oregon)  
County of Wasco)SS

DEDICATION.

We, the undersigned proprietors of the annexed Addition to Hood River, do hereby certify, that the accompanying plat is a correct presentation of the same; that the same comprises a tract of land beginning at a point and place 195 feet south and 20 feet west of the quarter post between Sections No. 35 and 36 township No. 3 North range No. 10 East W.M. Thence North (1012) feet, intersecting a road, running from most South East Angle of the Wm. Benson D.M.C. No. 38, East to section line between Secs. 35 & 36; thence west 265 feet; Thence South (1012) feet; thence east 265 feet to place of beginning, said tract of land bounded on the North, South and East by roads, 2 of them being roads of record, that I have caused to be fixed at the South East corner of Block 1 and North West corner of Block 4 as shown on said plat, permanent stone corners sunken and cemented; from which to make future surveys. And we do hereby donate to the public, for the uses and purposes named on this plat all streets, avenues and alleys shown on said plat.

In Testimony whereof we have hereunto set our hands and seals this 22nd day of April, A.D.1902,  
O.L. Stranahan (seal)  
Adella A. Stranahan (seal)

ACKNOWLEDGMENT.

State of Oregon)  
County of Wasco)SS

On this the 22nd day of April, A.D.1902, personally appeared before me, O.L. Stranahan, and Adella A. Stranahan, (husband and wife) to me well known and they acknowledged that they executed the foregoing certificate freely.

Geo. P. Crowell,  
Notary Seal  
Notary Public for Oregon.

SURVEYOR'S CERTIFICATE.

State of Oregon)  
County of Wasco)SS

I, C.J. Hayes, do hereby certify, that I have surveyed Stranahan's Addition to Hood River, County of Wasco and State of Oregon, that the accompanying Plat is a true and correct representation of said Survey, which was made by me in the Month of April, 1902. And that the dimensions of all Blocks, Lots, Streets, Avenues, and Alleys are as shown on said plat, the distances given are in feet, the scale of the map is One Hundred feet to three inches, and the top thereof is North. Witness my hand and seal this 22d day of April, A.D.1902.  
C.J. Hayes, Surveyor.

State of Oregon)  
County of Wasco)SS

On this 22 day of April, A.D.1902, personally appeared before me, C.J. Hayes, to me well known to be the identical individual described in above, and who executed the foregoing certificate, and he acknowledged to me, that he executed the same freely.

Geo. P. Crowell,  
Notary Seal  
Notary Public for Oregon.

I, A.E. Lake, County Clerk, do hereby certify, that I reduced the scale of the above plat to 1 inch to equal 100 feet.  
A.E. Lake, County Clerk.  
by S. Bolton, Deputy.

*O.L. Stranahan*



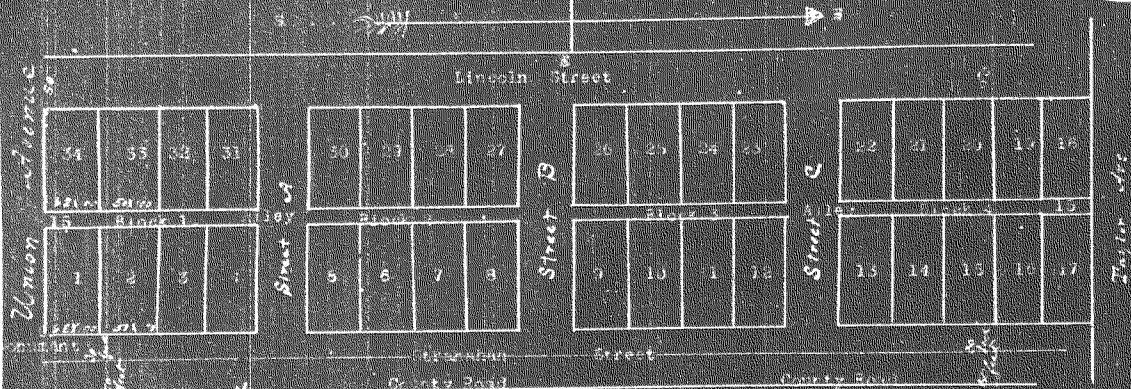

**Dedication.**  
Scale 100 feet 1 inch.  
State of Oregon,  
County of Wasco. We the undersigned proprietors of the annexed Addition to Hood River, do hereby certify that the accompanying plat is a correct presentation of the same, that the same comprises a tract of land beginning at a point and place 195 feet south and 50 feet west of the quarter post between Sections No 35 and 36 Township No 3 North Range No 10 East W.M.; thence North (1012) feet, intersecting a road, running from most South East Corner of the W. Benson D.M. No 58, East to section line between Secs 36&35, thence east 50 feet; thence South (1012) feet; thence East 205 feet to place of beginning, said tract of land bounded, on the North, South and East by roads; 2 of them being roads of record; that I have caused to be filed at the South East corner of Block 1 and North West corner of Block 4 as shown on said plat permanent stone corners marked and centered, from which to make future surveys, and we do hereby donate to the public, for the uses and purposes named on this plat all streets, avenues, and Alleys shown on said plat.  
In testimony whereof we have hereunto set our hands and seals this 22nd day of April A.D. 1902.  
G.L. Stranahan (Seal)  
Amelia A. Stranahan (Seal)

**Acknowledgment.**  
State of Oregon,  
County of Wasco. On this 22nd day of April A.D. 1902, personally appeared before me G.L. Stranahan, and Amelia A. Stranahan, (husband and wife) to be well known and they acknowledged that they executed the foregoing certificate freely.  
Geo. F. Crowell,  
Notary Public for Oregon.

**Surveyors Certificate.**  
State of Oregon,  
County of Wasco. I, G.J. Hayes, Surveyor, do hereby certify, that I have surveyed Stranahan's Addition to Hood River, County of Wasco and State of Oregon, that the accompanying Plat is a true and correct representation of said Survey, which was made by me in the month of April 1902, and that the dimensions of all blocks, lots, streets, avenues, and alleys are as shown on said plat, the distances given are in feet, the scale of the map is one hundred feet to three inches, and the top thereof is north.  
Witness my hand and seal this 22nd day of April A.D. 1902.  
G.J. Hayes, Surveyor.

State of Oregon,  
County of Wasco. On this 22nd day of April A.D. 1902, personally appeared before me G.J. Hayes, to be well known, to be the identical individual described in above, and who executed the foregoing certificate, and he acknowledged to me, that he executed the same freely.  
Geo. F. Crowell, Notary Public for Oregon.

State of Oregon,  
County of Wasco. I hereby certify that I enclosed the plat of the above plat to the Clerk of the County of Wasco, Oregon, for filing and recording.  
G.J. Hayes, County Clerk.  
By: G. J. Hayes, County Clerk.

Filed for record April 23rd A.D. 1902 at 9 A.M.

And all men by these presents, that Josiah Burlingame, and Thase Burlingame, as husband and wife, in consideration of the cash and in presents contained and set forth in a certain mortgage bearing even date herewith and executed by Susan Burlingame, and Josiah Burlingame, as husband and wife, of the above named mortgagors, have bargained and sold unto the said Josiah Burlingame, as his, heir and convey unto the said Josiah Burlingame and wife, his heirs and assigns, all of the following described real property, lying and situate in the County of Wasco, State of Oregon, to wit: The South West quarter of the North East quarter and the West half of the South East quarter and the South East quarter of the South East quarter of section eight, Township Two South, Range thirteen East, Willamette Meridian, containing one hundred and sixty acres, together with all and singular the tenements, hereditaments and appurtenances thereto in anywise belonging or in anywise contained.

And have sold to full all of said above described premises unto the said Josiah Burlingame and wife, his heirs and assigns forever.

In witness whereof, we have hereunto set our hands and seals this 17th day of April 1902.

Witnesses,  
Josiah Burlingame  
Thase Burlingame  
Kenneth Kelly  
State of Oregon,  
County of Wasco.

On this 17th day of April, 1902, personally appeared before me Josiah Burlingame and Thase Burlingame, his wife, to be personally known to be the identical persons described in and who executed the foregoing conveyance and acknowledged to me that they executed the same freely and voluntarily for the uses and purposes that in particular.

In witness whereof, I have hereunto set my hand and official seal on the 17th day of April above written.  
V.R. Mearns  
Notary Public for Oregon.