

MAP OF
SMITH WAY TRACTS
IN
HOOD RIVER COUNTY, OREGON

SECTION 35, T3N, R10E.W.M.
SCALE: 1" = 60'

Albert R. Tyler and Lottie M. Tyler, husband and wife; Willard E. Jensen and Phyllis Jensen; Carl E. Steeverson and Charlotte Severson; Laban Richard and Aileen H. Steeves; Howard E. and Louise S. Jones; Harry M. and Alice Massey; Chester A. and Lois M. Smith; Arthur E. Smith, surviving spouse of Hazel L. Smith, deceased; Lola E. Mooney, a single woman, as the owners in fee simple of the land shown on the annexed plat, hereby dedicate to the public forever all the streets, alleys and easements as shown on said plat and that we declare the attached plat to be a correct plat of the Smith Way Tracts in Hood River County, Oregon.

DEDICATION:

husband and wife; Carl E. and Charlotte Severson, husband and wife; Laban Richard and Aileen H. Steeves, husband and wife; Howard E. and Louise S. Jones, husband and wife; Harry M. and Alice Massey, husband and wife; Chester A. and Lois M. Smith, husband and wife; Arthur E. Smith, surviving spouse of Hazel L. Smith, deceased; Lola E. Mooney, a single woman, as the owners in fee simple of the land shown on the annexed plat, hereby dedicate to the public forever all the streets, alleys and easements as shown on said plat and that we declare the attached plat to be a correct plat of the Smith Way Tracts in Hood River County, Oregon.

Willard E. Jensen
Phyllis Jensen
Carl E. Steeverson
Charlotte A. Severson
Laban Richard Steeves
Howard H. Steeverson
Albert R. Tyler
Howard E. Jones

Lottie M. Tyler
Willard E. Jensen
Freda M. Johnson
Chester A. Smith
Lois M. Smith
Arthur E. Smith
Lola E. Mooney
Muriel L. Smith

On this 18th day of September 1953, before me, a Notary Public for Oregon, personally appeared Willard E. and Phyllis Jensen, husband and wife; Carl E. and Charlotte Severson, husband and wife; Laban Richard and Aileen H. Steeves, husband and wife; Howard E. and Louise S. Jones, husband and wife; Harry M. and Alice Massey, husband and wife; Chester A. and Lois M. Smith, husband and wife; Arthur E. Smith, surviving spouse of Hazel L. Smith, deceased, and Lola E. Mooney, a single woman, known to me, who first being duly sworn, say that they sign this instrument as their free and voluntary act.

Albert R. Tyler, Lottie M. Tyler, husband and wife; Willard E. Jensen and Phyllis Jensen; Carl E. Steeverson, Charlotte A. Severson; Laban Richard Steeves, Howard H. Steeverson; Muriel L. Smith, wife of Arthur E. Smith.

Charles R. Steeverson
Notary Public for Oregon
My commission expires Sept. 5-1955

DESCRIPTION:

Beginning at the Initial Point, which point is located North 668.34 feet and East 764.89 feet from the southwest corner of section 35, T3N, R10E.W.M.; thence N0°03' E 648 feet to the north line of the southwest quarter (SW 1/4) of the southwest quarter (SW 1/4) of said section 35; thence along the said north line S89°57'E 715.8 feet to an intersection with the centerline of Avalon Way; thence along said centerline S0°03' W 648 feet; thence N89°57' W 715.8 feet to the Initial Point.

SURVEYORS CERTIFICATE:

I, Verl R. Fraley, registered Land Surveyor for Oregon, hereby depose and say that the land represented on the annexed plat was accurately surveyed and marked with the proper monuments as required by law and that an iron pipe 1" x 36" was planted at the Initial Point, which point is located North 668.34 feet and East 764.89 feet from the southwest corner of section 35, T3N, R10E.W.M.

REGISTERED OREGON
Subscribed and sworn before me this 28th day of September 1954, 1953.

Verl R. Fraley
Notary Public for Oregon

SEPT. 6, 1948
VERL R. FRALEY
1133

My Commission Expires Feb. 14-1958

Walter W. Kendrick
Hood River County Assessor

Examined and approved this 12th day of Nov. 1953

DEC 3 1954

FILED *Embler*
Hood River County Clerk

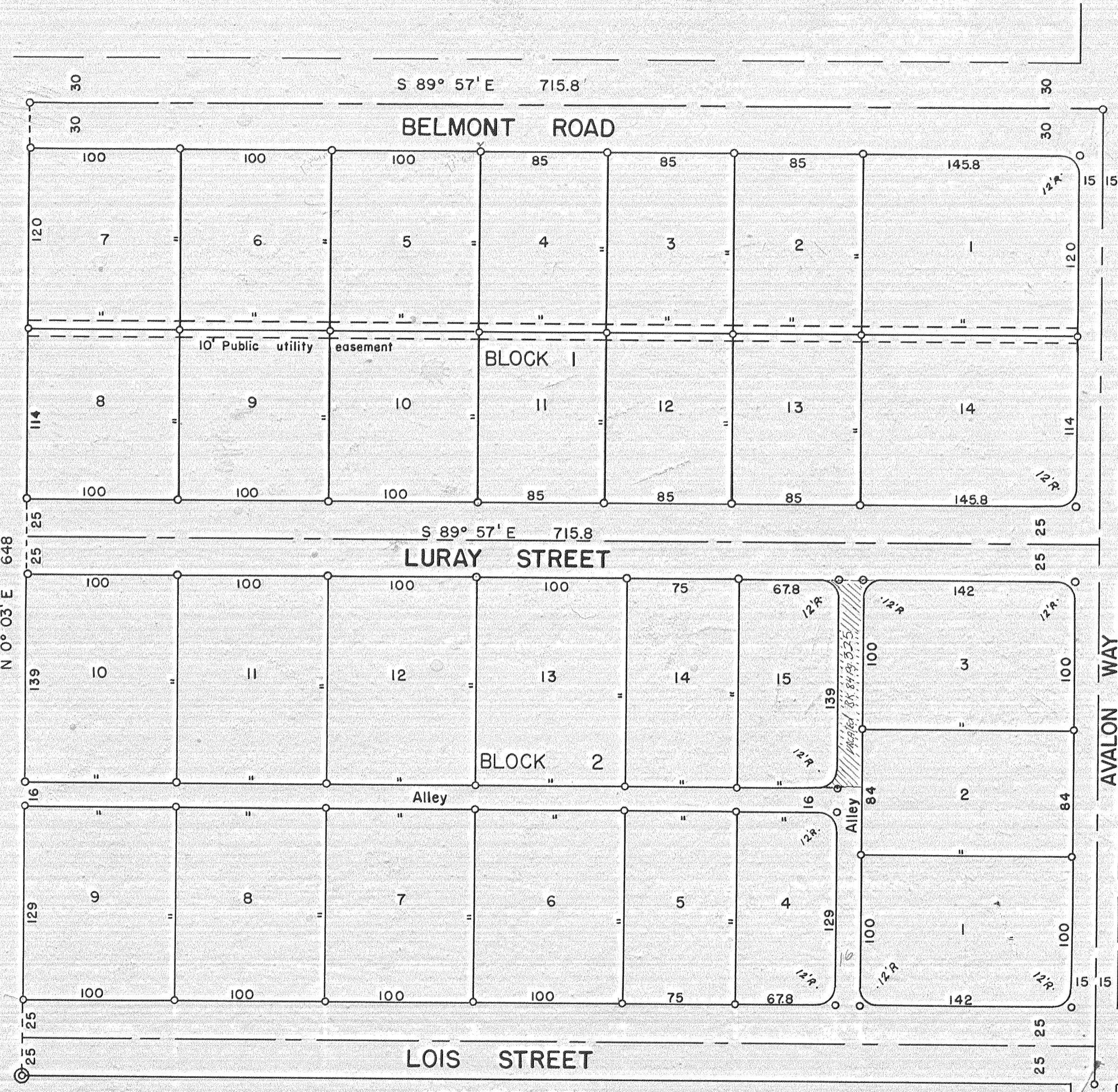
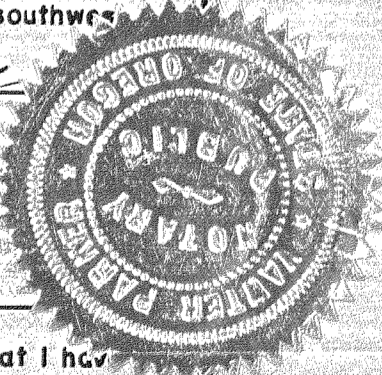

Examined and approved this 7th day of October 1953

John H. Shelton
Hood River County Judge

George W. Krieger
County Commissioner

Caro A. Huber
County Commissioner

Examined and approved this 2nd day of December 1953

Embler
Chairman of Planning Commission

Walter W. Kendrick
Hood River County Assessor

Walter W. Kendrick
Hood River County Assessor