

MAP OF
 C.L. ROGERS PURCHASE
 From ORE. LUMBER CO.
 Scale: 1"=600'

Corners marked with Pipes Shown Thus: o

Cancelled

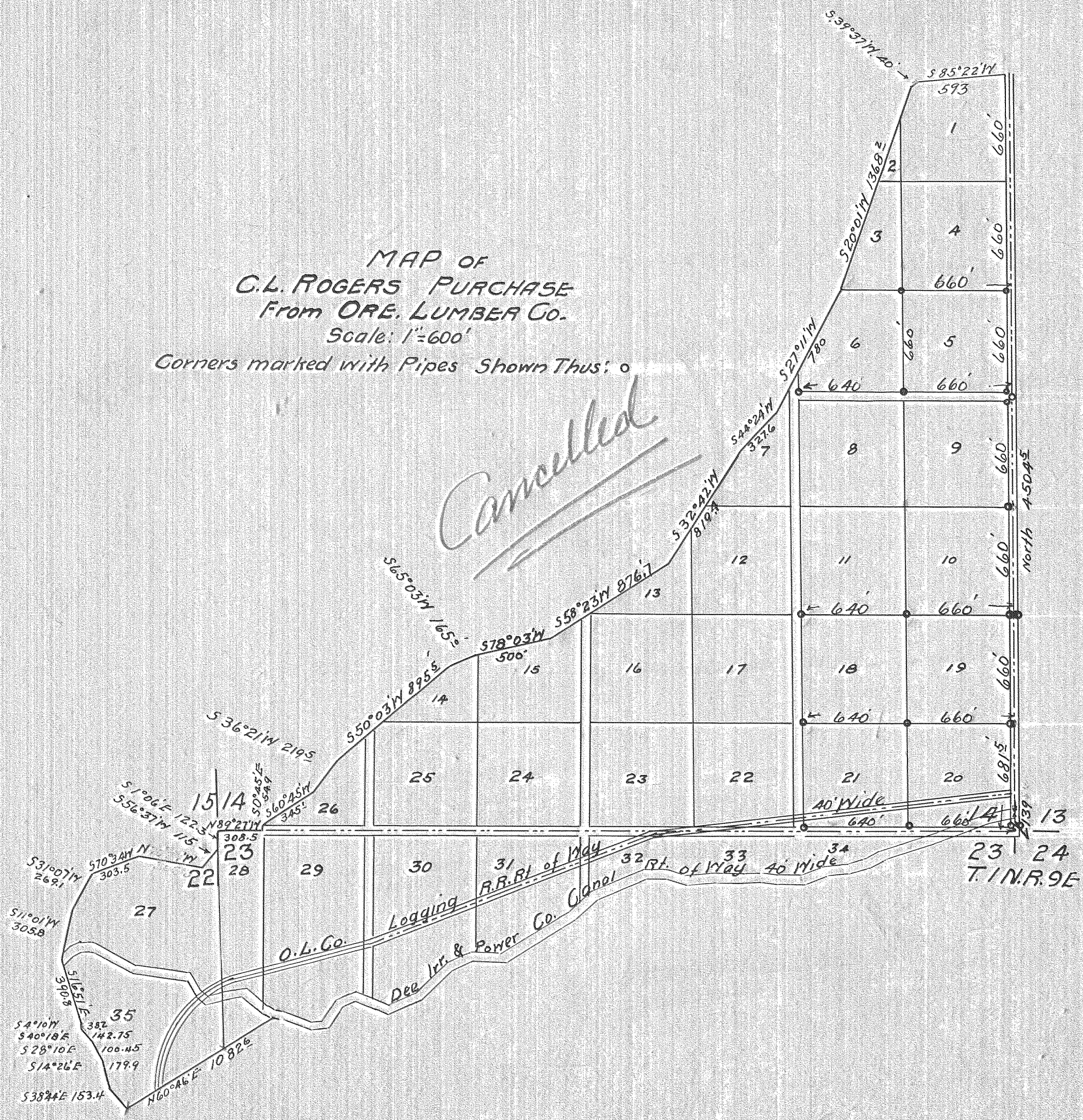

ENGINEER'S CERTIFICATE

State of Oregon }
County of Hood River } ss

I, C.M. Hurlburt, County Engineer of Hood River County, Oregon, do hereby certify that I have correctly surveyed the following described tract of Land, to wit:
Beginning at the Southwest corner of Section 14, T.1N., R.9E., W.1M., said initial point being marked with an iron bar, and running thence south on the section line 122.3 feet; thence 556°37'W, 115 ft; thence N.77°50'W, 397.2 ft; thence 570°34'W, 303.5 ft; thence 531°07'W, 269.1 ft; thence 511°11'W, 200 ft, more or less to the center line of the Dee Irrigation and Power Company's Canal; thence following the center line of said canal down stream in a general easterly direction to its intersection with the south line of said section; thence East to the Southeast Cor. of said section 14; thence North on the east line of the section to a point 1930 feet North of the E 1/4 Corner of said Section 14; thence S 85°22' W, 593.0 feet; thence S 39°37' W, 40 ft; thence S 20°01' W, 1368.2 ft; thence 527°11' W, 780 ft; thence 544°24' W, 327.6 ft; thence 532°42' W, 819.4 ft; thence 560°40' W, 602 ft; thence 567°24' W, 715 ft; thence 559°45' W, 764 ft; thence 544°07' W, 920 ft; thence South 20 ft to the section line; thence West on section line 308.5 ft to the initial point of this survey. And I further certify that the accompanying map is a correct representation of said survey. Acreages include to the center of adjoining road rights of way.

C.M. Hurlburt
County Engineer of Hood River Co., Ore.

DEDICATION

We, the undersigned, do hereby certify that we are the owners in fee simple of the lands described in the above Engineer's Certificate and that the accompanying map is a correct representation of the same, and that we hereby dedicate to the public forever the roads as shown thereon

Oregon Lumber Company
By M. J. Eccles
Trustee for Oregon Lumber Co.

ACKNOWLEDGEMENT

State of Oregon }
County of Hood River } ss

This is to certify that on this 26th day of July, 1931, personally appeared before me, the undersigned, a Notary Public, in and for said county and state, M. J. Eccles, Trustee for the Oregon Lumber Company, known to me to be the identical person named herein, and who signed the plat of "ROGERS ADDITION TO RIVERSIDE PARK", and that he acknowledged to me that he executed the same freely and voluntarily as his own act and deed.

Witness my hand and seal this 26th day of July, 1931.

C.M. Hurlburt
Notary Public for the State of Oregon,
My commission expires Aug. 26, 1932.

MAP OF ROGERS ADDITION TO RIVERSIDE PARK
HOOD RIVER COUNTY, OREGON

OFFICE OF COUNTY ENGINEER, JULY 1931
SCALE: 1 INCH = 200 FEET
Corners Marked with Iron Pipes Shown thus: o

ASSESSOR'S APPROVAL

This is to certify that all taxes and assessments on the lands herein described are paid in full, and that I hereby approve this plat of the same.

Geo. W. Frost
County Assessor.

APPROVAL OF COUNTY COURT

We, the County Court of Hood River County, Oregon, have examined the accompanying plat and do hereby approve the same.

James G. Jeffrey, Judge.
William H. Cletcher, Commissioner.
Frank L. Steating, Commissioner.

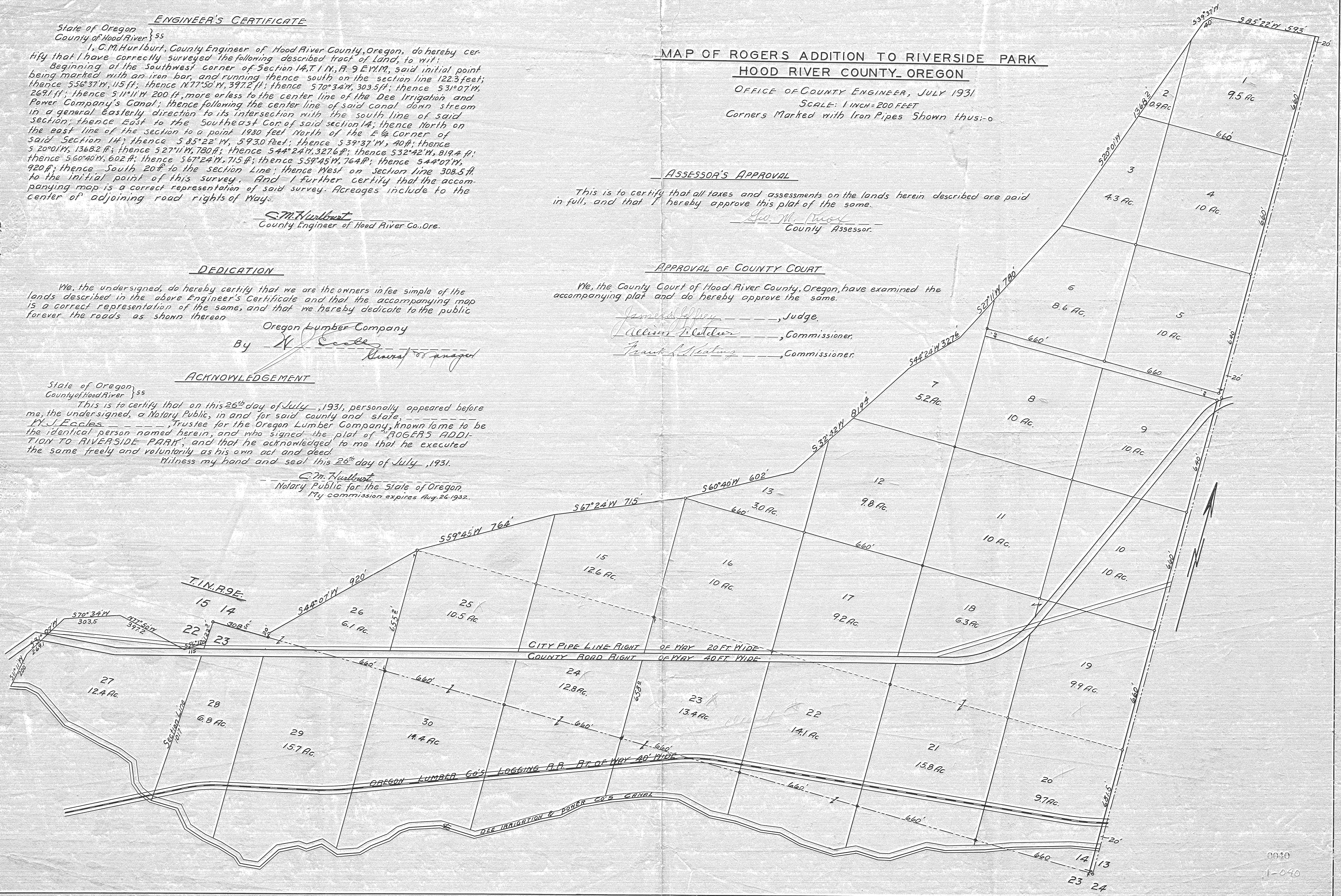

MAP OF
C.L. ROGERS PURCHASE
FROM
OREGON LUMBER CO.

Scale 60 FT = 1 Inch. West Brothers Engineers.
Portland, Ore.

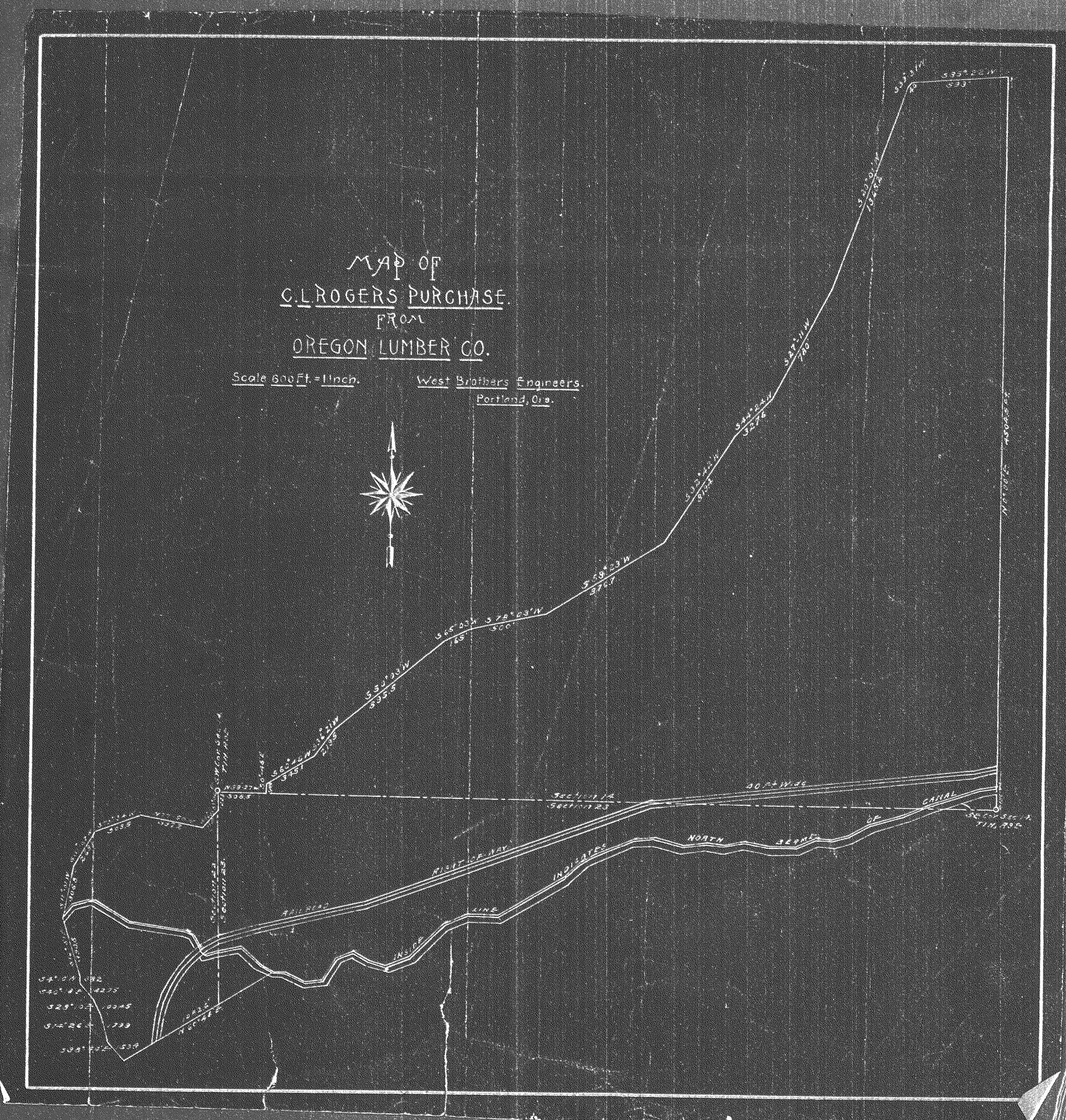
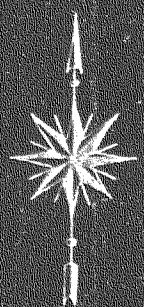

WEST
ADDITION TO
RIVERSIDE PARK
IN SECS 14-22-23 T1N. 79E. W.M.

FIRST
ADDITION
TO
RIVERSIDE PARK

SEC 14

SEC 22

SEC 23

DEF

ORSON

POWER

COMPANY

CANAL

COLLEGE

MINING

DEF

DEF

DEF

DEF

DEF

DEF

DEF

DEF

DEF

DEF

DEF

DEF

DEF

DEF

DEF

DEF

DEF

DEF

DEF

DEF

DEF

DEF

DEF

DEF

DEF

DEF

DEF

DEF

DEF

DEF

DEF