

PLAT OF ROBERTS' SUBDIVISION

of lands in Section 24, T. 2 N. - R. 10 E. W.M.
Wasco County, Oregon.
Scale 1"=200' - November 8, 1907.

PLAT OF ROBERTS' SUBDIVISION.
Filed for record Dec. 7, at 9:00 A.M. 1907.
Dedication. State of Oregon, County of Wasco, SS.
This is to certify that Carlton T. Roberts and Leonore Kay Roberts, his wife, are the owners of the land situate in the County of Wasco and State of Oregon, known and described as, part of the northwest quarter of the Northeast quarter, part of the Northeast quarter of the Northwest quarter and all of the Southwest quarter of the northeast quarter of section 24, in township 2 north, range 10 east of the Willamette Meridian, containing 79.88 acres, more or less, as shown on this plat. That said Carlton T. Roberts and Leonore Kay Roberts, his wife, being desirous of platting said lots, have caused this plat of Roberts' Subdivision to be made after surveys by John Leland Henderson, Surveyor, and do hereby dedicate this plat of Roberts' Subdivision.
See. Book 41 of Deeds. page 409, filed Mch. 19, 1906.

In Witness whereof, said Carlton T. Roberts, and Leonore Kay Roberts, his wife, have hereunto set their hands and seals this 26th day of November, A.D. 1907.

Witnesses. Carlton T. Roberts (Seal)
Mabel E. Paulsen Leonore Kay Roberts (Seal)

ACKNOWLEDGMENT
State of Oregon, County of Wasco, SS.
Be it remembered, that on this 26th day of Nov. A.D. 1907, before me, the undersigned, a Notary Public in and for said County and State, personally appeared the within named Carlton T. Roberts, and Leonore Kay Roberts, his wife, who are known to me to be the identical individuals described in and who executed the foregoing instrument and acknowledged to me that they executed the same freely and voluntarily.

In Testimony whereof, I have hereunto set my hand and official seal the day and year last above written.
(Notary Seal) J. M. Schmeltzer,
Notary Public for Oregon.

LEGEND.
I, John Leland Henderson, Surveyor, do certify that the following legend is correct as I verily believe. The land platted is divided into 7 lots, numbered from 1 to 7 inclusive. The area in acres, the lengths of lines, angles, courses and distances are as marked on the plat. The scale is one inch to two hundred feet. The survey was made in August, 1907.
Witness my hand this eight day of November, 1907.
John Leland Henderson, Surveyor.

State of Oregon)
County of Wasco) SS.
We the County Court of the County of Wasco, State of Oregon, do hereby approve the above plat, this 5th day of Dec. A.D. 1907.
A. E. Lake, County Judge, H. J. Hibbard, County Commissioner, County Commissioner.
State of Oregon, County of Wasco, SS.
I hereby approve the above plat this 7 day of Dec. A.D. 1907.
A. S. Steggsill, Assessor.
State of Oregon, County of Wasco, SS.

I certify that this instrument was received for record on the 7th day of Dec. A.D. 1907 at 9 o'clock A.M. and was recorded in Book I, on page 41 record of plats of said county.
Witness my hand and seal of said county Affixed
S. Bolton, County Clerk, (seal)

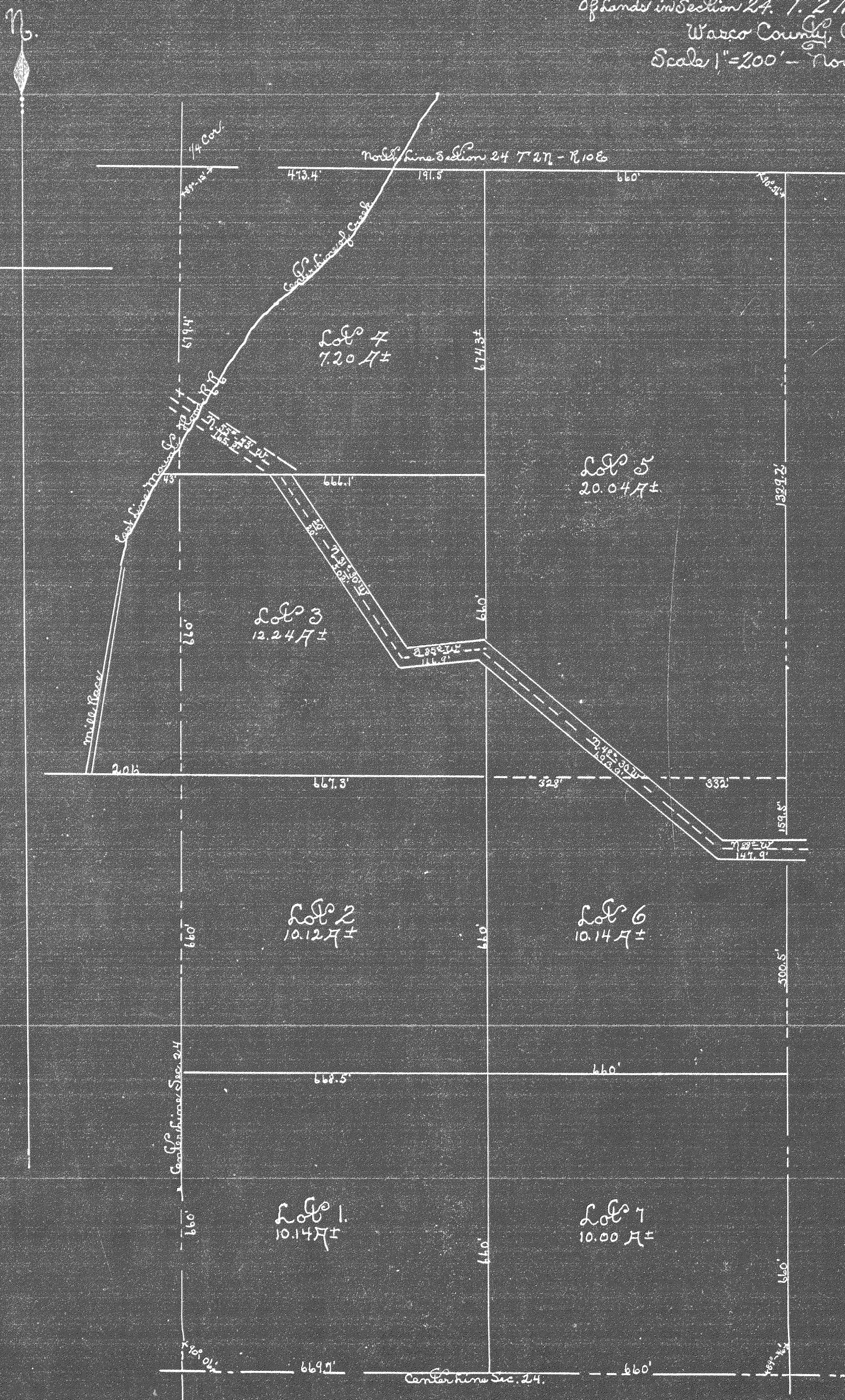

Transcribed from Records of Wasco County
Plat Book No. 1 page 41.

PLAT OF ROBERTS' SUBDIVISION

of hands in Section 24, T. 2 N. - R. 10 E. W.M.
Wasco County, Oregon.
Scale 1" = 200' - November 8, 1907.



PLAT OF ROBERTS' SUBDIVISION.
Filed for record, ec. 7, at 9:00 A.M. 1907.
Dedication. State of Oregon, County of Wasco, SS.
This is to certify that Carlton T. Roberts and Leonore Kay Roberts, his wife, are the owners of the land situate in the County of Wasco and State of Oregon, known and described as, part of the northwest quarter of the Northeast quarter, part of the Northeast quarter of the Northwest quarter and all of the Southwest quarter of the northeast quarter of section 24, in township 2 north, range 10 east of the Willamette Meridian, containing 79.88 acres, more or less, as shown on this plat. That said Carlton T. Roberts and Leonore Kay Roberts, his wife, being desirous of platting said lots, have caused this plat of Roberts' Subdivision to be made after surveys by John Leland Henderson, Surveyor, and do hereby dedicate this plat of Roberts' Subdivision. See. Book 41 of Deeds, page 409, filed Mch. 19, 1906.

In Witness whereof, said Carlton T. Roberts, and Leonore Kay Roberts, his wife, have hereunto set their hands and seals this 26th day of November, A.D. 1907.

Witnesses: Carlton T. Roberts (seal)
Mabel E. Paulsen Leonore Kay Roberts (Seal)

ACKNOWLEDGMENT
(State of Oregon, County of Wasco, SS)
Be it remembered, that on this 26th day of Nov. A.D. 1907, before me, the undersigned, a Notary Public in and for said County and State, personally appeared the within named Carlton T. Roberts, and Leonore Kay Roberts, his wife, who are known to me to be the identical individuals described in and who executed the foregoing instrument and acknowledged to me that they executed the same freely and voluntarily.

In Testimony whereof, I have hereunto set my hand and official seal the day and year last above written.
(Notary Seal) J. M. Schmeltzer,
Notary Public for Oregon.

LEGEND
I, John Leland Henderson, Surveyor, do certify that the following legend is correct as I verily believe. The land platted is divided into 7 lots, numbered from 1 to 7 inclusive. The area in acres, the lengths of lines, angles, courses and distances are as marked on the plat. The scale is one inch to two hundred feet. The survey was made in August, 1907.

Witness my hand this eight day of November, 1907.
John Leland Henderson, Surveyor.

State of Oregon)
County of Wasco) SS
We the County Court of the County of Wasco, State of Oregon, do hereby approve the above plat, this 5th day of Dec. A.D. 1907.

A. E. Lake, County Judge, E. J. Hibbard, County Commissioner, County Commissioner.

State of Oregon, County of Wasco, SS
I hereby approve the above plat this 7 day of Dec. A.D. 1907. A. G. Stogsdill, Assessor.

State of Oregon, County of Wasco, SS
I certify that this instrument was received for record on the 7th day of Dec. A.D. 1907 at 9 o'clock A.M. and was recorded in Book I, on page 41 record of plats of said county.

Witness my hand and seal of said county Affixed
S. Bolton, County Clerk, (seal)

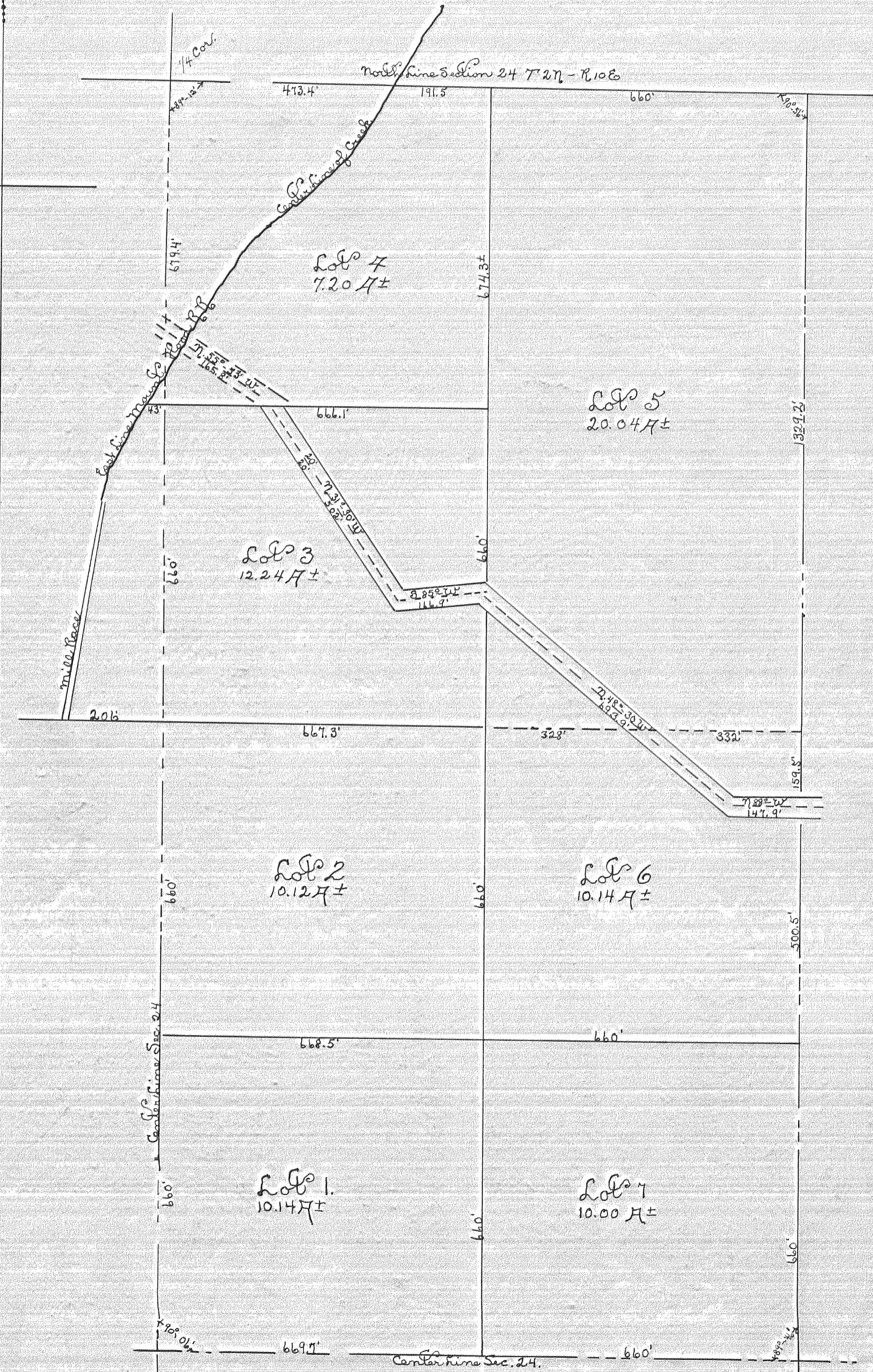

Transcribed from Records of Wasco County
Plat Book No. page 41.

Roberts Sub