

PLAT OF FIRST ADDITION TO ODELL OREGON

Scale :- 1" = 100'

Oct. 1924

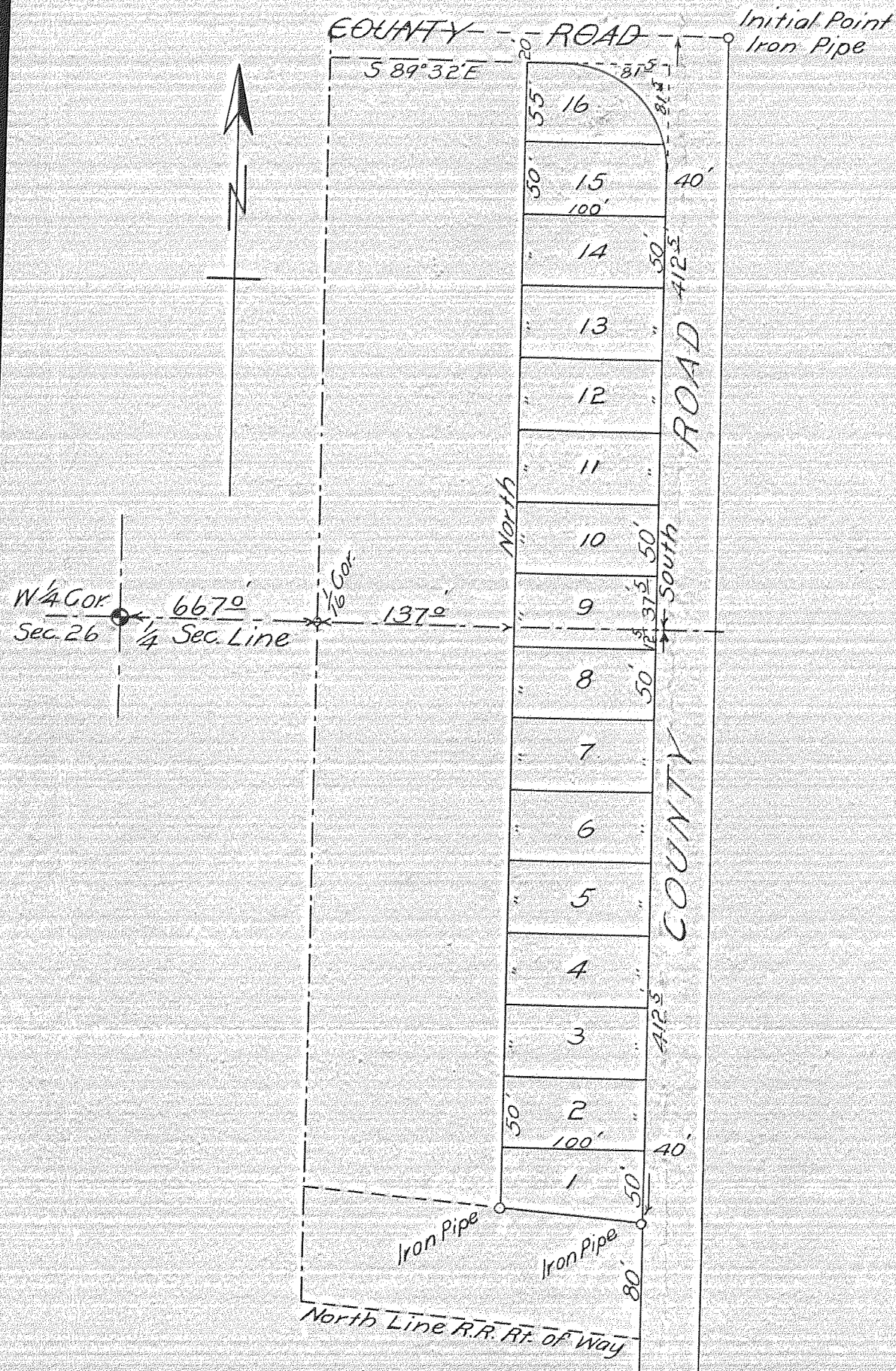

DESCRIPTION AND DEDICATION

This is to certify that I, Charles T. Early, trustee, am the owner of the following described tract of land to-wit :- beginning at a point on the $\frac{1}{4}$ Section Line 804 ft. East of the W $\frac{1}{4}$ Cor. of Section 26, T.2 N. R. 10 E. W. M. and running thence North 392⁵ feet; thence S. 89°32'E. 24⁵ feet; thence along a curve to the right whose radius is 82³ feet a distance of 118⁴ ft.; thence South 730³ feet to the north line of the Mount Hood Railroad Right of Way; thence ^{westward} along the north line of the Right of Way; thence North to the point of beginning, containing 1.82 Acres; that I have subdivided said tract of land into lots as shown on the accompanying plat, and that said plat is a correct representation of said tract and the subdivision thereof.

Dated Oct. 24, 1924.

Witnesses:

W. H. Conaway
Charles T. Early
 Trustee

ACKNOWLEDGMENT

State of Oregon } ss
 County of Hood River }

This is to certify that on this 24th day of Oct. 1924, before me the undersigned, a notary public in and for said county and state, personally appeared Charles T. Early, trustee, to me personally known and who signed and executed the within plat, and acknowledged to me that he executed the same freely and voluntarily as his own free act and deed.

Witness my hand and notarial seal this 24th day of Oct. 1924.

W. H. Conaway
 Notary Public for the State of Oregon.
 My Commission Expires on the 11th
 day of October 1928

State of Oregon } ss
 County of Hood River }

I, C. M. Hurlburt, County Surveyor of Hood River County, Oregon, do hereby certify that I have carefully surveyed the lands covered by the "First Addition to Odell, Oregon" as shown on the accompanying plat, and that the courses and distances, acreage and lot dimensions as shown on the said plat are correct to the best of my knowledge and belief.

Witness my hand this 23rd day of October, 1924.

C. M. Hurlburt
 County Surveyor

This is to certify that the taxes and assessments on the above described tract of land have been paid. Dated Oct 25th, 1924.

Wm. H. Edick
 County Sheriff

We, the undersigned, the Court of Hood River County, Oregon, do hereby approve the above plat of "First Addition to Odell, Oregon"

A. L. Hasbrouck Judge
H. H. Blackburn Commissioner
Allison Fletcher Commissioner

State of Oregon } ss
 County of Hood River }

Filed for record
 at 11⁰⁰ A.M.

DEC 6 1924

Recorded Page 9

Vol. 3 of Plats

Frank J. Hoemaker
 County Clerk

Deputy

PLAT OF FIRST ADDITION TO ODELL-OREGON

Scale: 1"=50'

Oct. 1924

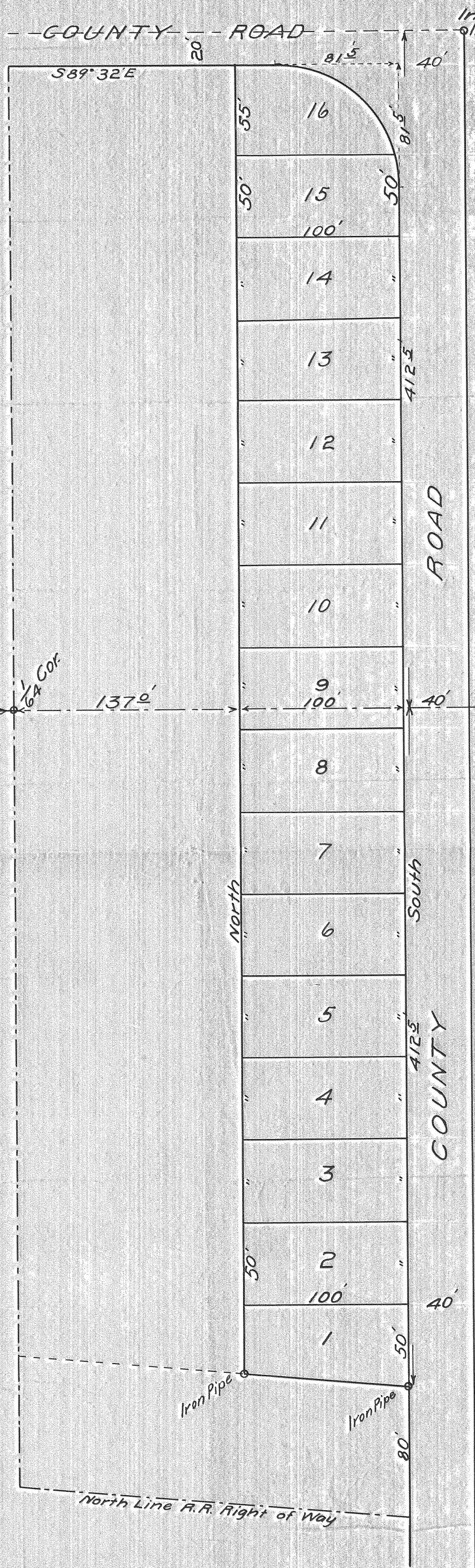

DESCRIPTION AND DEDICATION

This is to certify that I, Charles T. Early, trustee, am the owner of the following described tract of land to-wit: beginning at a point on the 1/4 Section Line 804 ft. east of the W 1/4 Cor. of Section 26, T. 2 N. R. 10 E. W. M. and running thence North 392⁵ feet; thence S. 89° 32' E. 24⁵ feet; thence along a curve to the right whose radius is 82³ feet a distance of 118⁴ ft.; thence South 730³ feet to the north line of the Mount Hood Railroad Right of Way; thence westerly along the north line of Right of way; thence North to the point of beginning, containing 1.82 Acres; that I have subdivided said tract of land into lots as shown on the accompanying plat, and that said plat is a correct representation of said tract and the subdivision thereof.

Dated Oct. 24, 1924.

Witnesses: C. D. Nickelsen Charles T. Early
H. Conaway Trustee

ACKNOWLEDGMENT

State of Oregon } ss
 County of Hood River }

This is to certify that on this 24 day of Oct. 1924, before me the undersigned, a notary public in and for said county and state, personally appeared Charles T. Early, trustee, to me personally known and who signed and executed the within plat, and acknowledged to me that he executed the same freely and voluntarily as his own free act and deed.

Witness my hand and notarial seal this 24 day of Oct. 1924.

C. D. Nickelsen
 Notary Public for the State of Oregon
 My Commission Expires on
 Oct. 15th 1928

State of Oregon } ss
 County of Hood River }

I, C. M. Hurlburt, County Surveyor of Hood River County, Oregon, do hereby certify that I have carefully surveyed the lands covered by the "First Addition to Odell, Oregon" as shown on the accompanying plat, and that the courses and distances, acreage and lot dimensions as shown on the said plat are correct to the best of my knowledge and belief.

Witness my hand this 23rd day of Oct. 1924.

C. M. Hurlburt
 County Surveyor.

This is to certify that the taxes and assessments on the above described tract of land have been paid. Dated Oct. 25th, 1924.

Wm. H. Edick
 County Sheriff

We, the undersigned, the Court of Hood River County, Oregon, do hereby approve the above plat of the "First Addition to Odell, Oregon."

A. L. Hasbrouck Judge
H. H. Blackman Commissioner
Alison Fletcher Commissioner