

FILED
JUN 22 1950
W. Bradley
COUNTY CLERK
DEPUTY

DESCRIPTION AND DEDICATION

This Is To Certify that we, Lyle Hammond and Gladys B. Hammond, husband and wife, are the owners of the following described tract of land, namely: beginning at the northeast corner of the John Chipman Donation Land Claim in Section 12, T. 2 N., R. 7 E., M., said point being on the east line of Section 12 at a distance of 1431.17 feet south of the northeast corner thereof, and running thence S. 0° 17' W., along the section line 416.3 feet; thence N 89° 27' E., 601.6 feet; thence N 0° 35' E., 523.9 feet; thence West 110 feet; thence N 0° 35' E., 320 feet; thence N 89° 38' W., 595.7 feet to the east line of Section 12; thence continuing N 89° 38' W., 40 feet; thence S. 0° 17' W., 160.0 feet; thence S. 7° 56' E., 280.1 feet to the point of beginning;

That we have subdivided said tract into Lots, Blocks, Streets and an Alley, as shown on the accompanying plat; and that said plat is a correct representation of said tract and the subdivision thereof; and that said streets and alley are dedicated to the public forever.

Dated June 20th, 1950.

Lyle E. Hammond
Gladys B. Hammond

ACKNOWLEDGMENT

State of Oregon } ss
County of Hood River }

This is to certify that on this 20th day of June, 1950, before me the undersigned, a Notary Public in and for said county and state, personally appeared Lyle Hammond and Gladys B. Hammond, husband and wife, to me personally known, and who executed the within plat, and who acknowledged to me that they executed the same as their own free act and deed.

Witness my hand and notarial seal this 20th day of June, 1950.

W. Lawrence Parker
Notary Public for Oregon
My Commission expires March 7, 1954.

This is to certify that the taxes and assessments on the above described tract of land have been paid.

Rupert L. Jellison
County Sheriff.

We, the undersigned, the Court of Hood River County, Oregon, do hereby approve the above plat of Mountainview Addition to Cascade Locks, Oregon.

John H. Shieldwaka Judge.
J. W. Aron. Commissioner.
Hubert A. Struck Commissioner



State of Oregon } ss
County of Hood River }

I, Edward Hobson, County Surveyor of Hood River County, Oregon, do hereby certify that I have carefully surveyed the lands covered by the Mountainview Addition to Cascade Locks, Oregon, as shown on the accompanying plat, and that the Lot, Block, Street and Alley dimensions are correct to the best of my knowledge and belief.

Witness my hand this 20th day of June, 1950
Edward Hobson
License Number 2061.

Approved by the County Assessor of Hood River County, Oregon.

D. A. Hammers
County Assessor

We, the undersigned, the City Council of Cascade Locks, Oregon, do hereby approve the above plat of Mountainview Addition to Cascade Locks, Oregon.

Russell H. Nichols Mayor.
Echel G. Nelson Recorder.

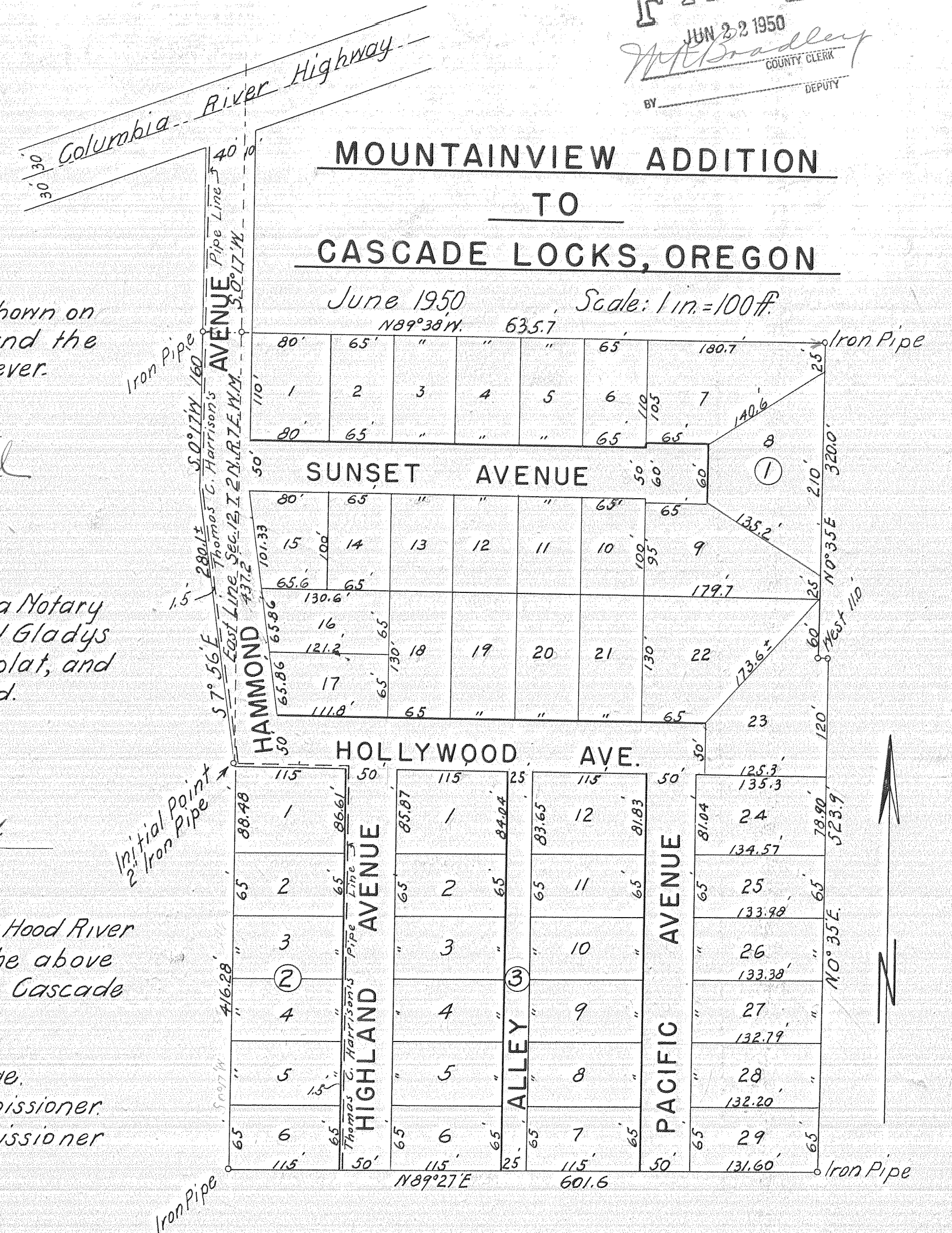

Edward Hobson