

DESCRIPTION AND DEDICATION

This is to certify that we, Eugene Lovell and Ethel G. Lovell, husband and wife, are the owners of the following described tract of land, namely; beginning at a point on the east-west one-fourth section line 750 feet west of the east one-fourth corner of Section 12, T.2 N., R.7 E., N.M. and running thence West on the one-fourth section line 30.73 feet; thence South 25 feet; thence S. 55° 10' W, 700 feet; thence S 63° 34' W, 130 feet; thence S 82° 32' W, 219.59 feet; thence South 8.67 feet; thence S 82° 32' W, 76.17 feet; thence South 139.43 feet; thence East 329.04 feet; thence S 34° 50' E, 130.66 feet; thence S 55° 10' E, 1052.44 feet; thence N 53° 55' W, 316.17 feet to the point of beginning.

That we have subdivided said tract of land into Lots, Blocks, Streets and alleys, as shown on the accompanying plat, and that said plat is a correct representation of said tract of land and the subdivision thereof, and that said streets and alleys are dedicated to the public forever.

Dated November 11, 1950.
December

Witnesses

Edward E. Eubank, Jr.
Russel N. Nichols

Ethel Nelson Lovell
Eugene G. Lovell

ACKNOWLEDGMENT

State of Oregon } ss.
County of Hood River }

This is to certify that on this 11th day of November, 1950, before me the undersigned, a Notary Public, in and for said county and state, personally appeared Eugene Lovell and Ethel G. Lovell, husband and wife, to me personally known, and who signed and executed the within plat, and who acknowledged to me that they executed the same as their own free act and deed.

Witness my hand and notarial seal this 11th day of November, 1950.
December

Marjorie Manchester
Notary Public.

My Commission expires Jan. 30, 1953

Notary Seal

We the undersigned, the City Council of Cascade Locks, Oregon, do hereby approve the above plat of the Lovell Addition to Cascade Locks, Oregon.

Russel N. Nichols Mayor
Ethel G. Nelson Recorder

This is to certify that the taxes and assessments on the above described tract of land have been paid.

Robert L. Gillman
County Sheriff.

Approved by the County Assessor of Hood River County, Oregon.

D. A. Hamner
County Assessor.

We, the undersigned, the Court of Hood River County, Oregon, do hereby approve the above plat of the Lovell Addition to Cascade Locks, Oregon.

John F. Sheldrake Judge
Hubert A. Stuck Commissioner.
George W. Krieg Commissioner.



State of Oregon } ss.
County of Hood River }

I, Edward Hobson, a Licensed Engineer of the State of Oregon, do hereby certify that the lands covered by the Lovell Addition to Cascade Locks, Oregon, as shown on the accompanying plat, was surveyed under my supervision, and that the Lot, Block, Street, and Alley dimensions are correct to the best of my knowledge and belief.

Witness my hand this 23rd day of November, 1950.

Edward Hobson
Oregon License No. 2061.

Edward Hobson

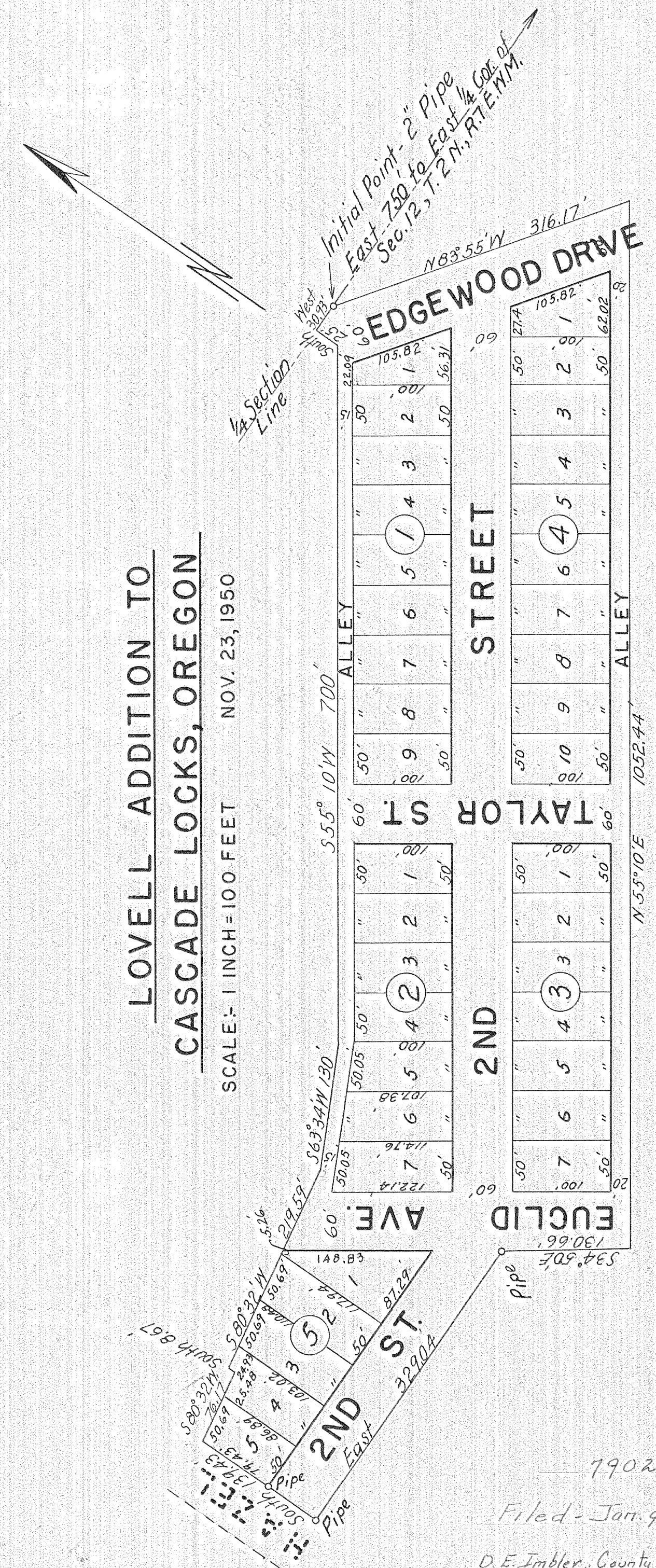

LOVELL ADDITION TO
CASCADE LOCKS, OREGON

SCALE: 1 INCH = 100 FEET NOV. 23, 1950

79020

Filed - Jan. 9, 1951

D. E. Imbler, County Clerk pro tem
By R. E. Bergerson Deputy