

Map of
Idle Wilde Annex
to the Town of
Hood River, Or.

in Sec 26 T 37 R 10 E

Scale
200 ft. = 1 in



C. W. Brown
Civil Engineer and Surveyor

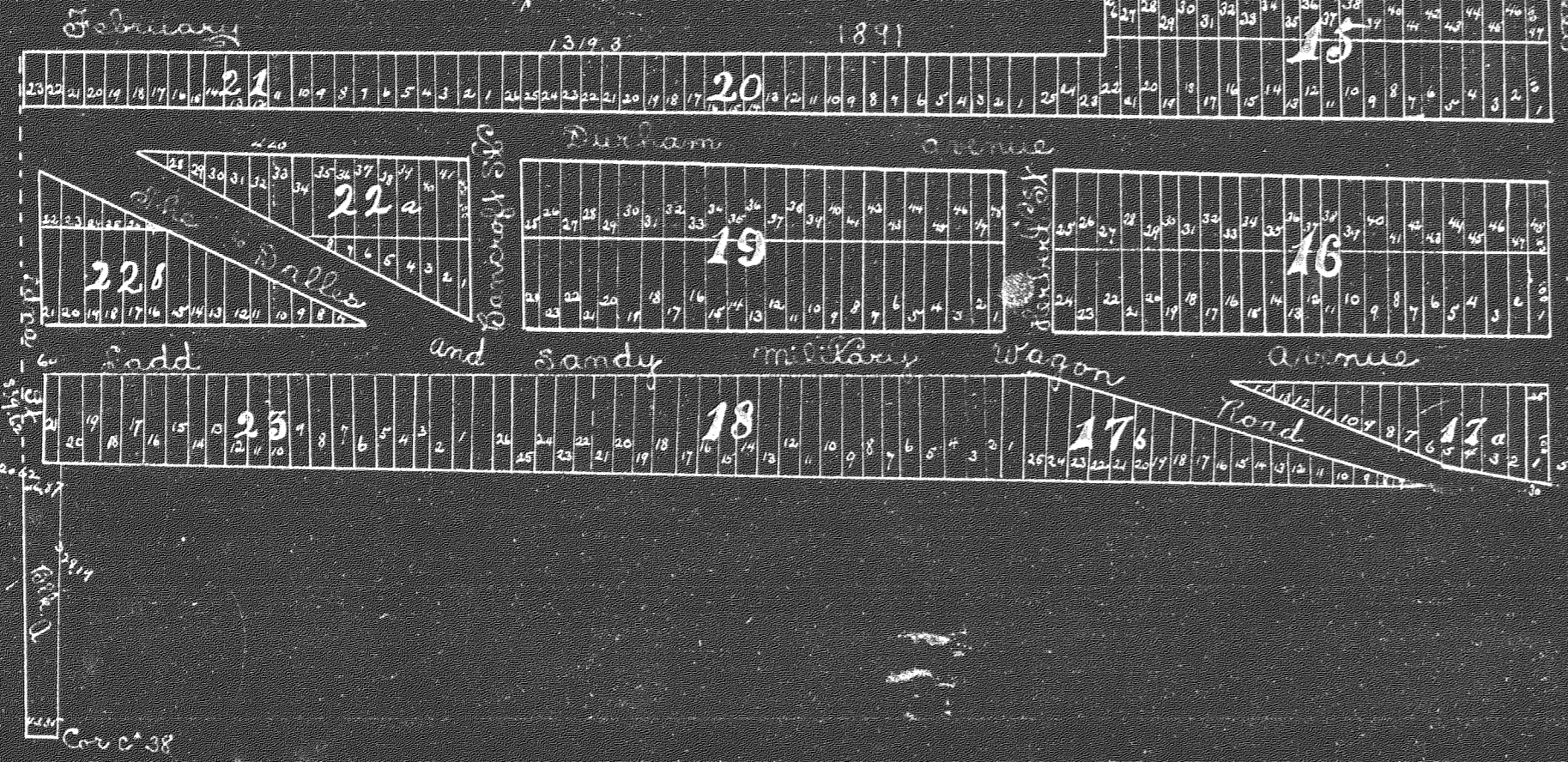
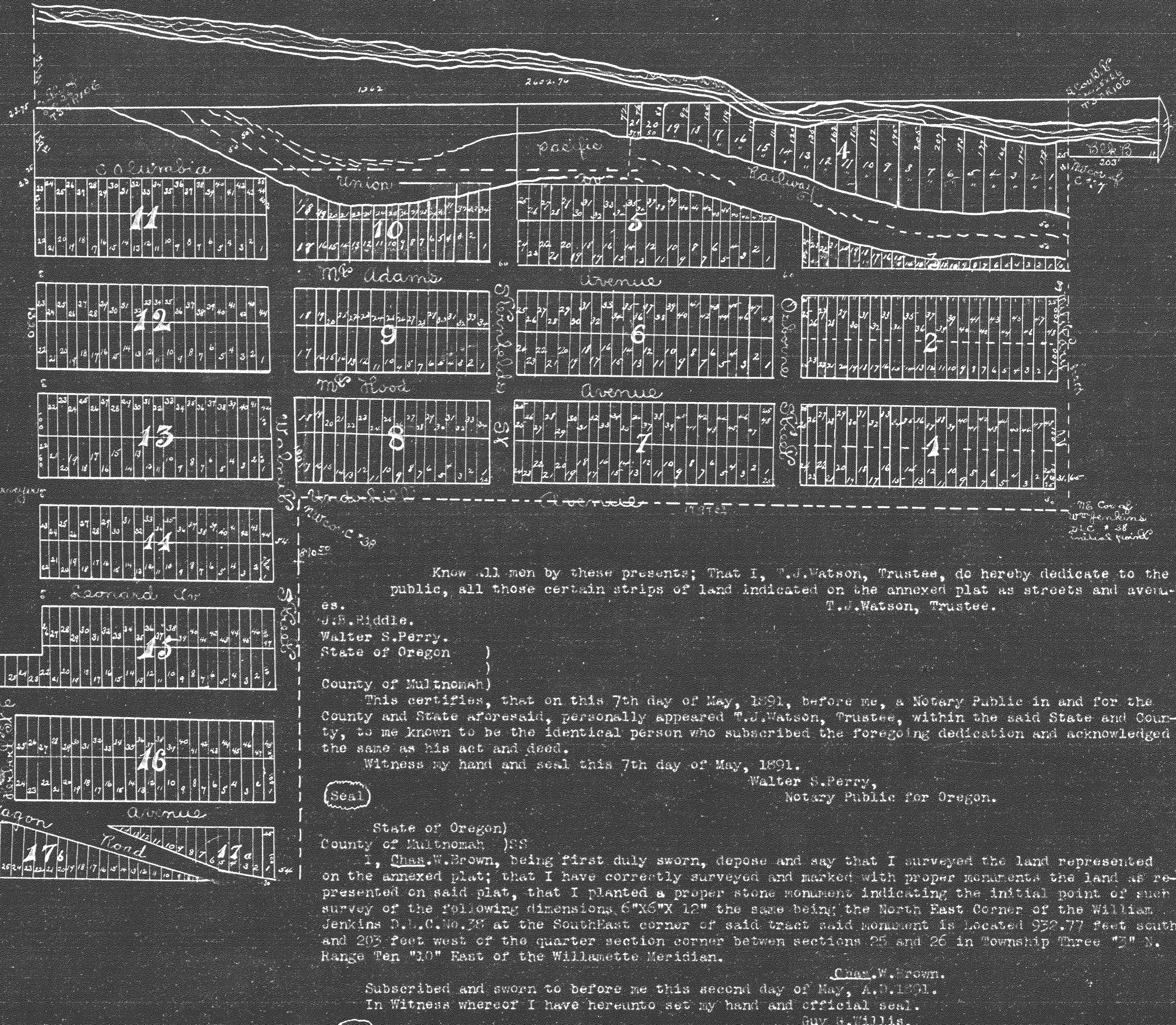

Know all men by these presents; That I, T. J. Watson, Trustee, do hereby dedicate to the public, all those certain strips of land indicated on the annexed plat as streets and avenues.
T. J. Watson, Trustee.

es.
J. B. Riddle.
Walter S. Perry.
State of Oregon)

County of Multnomah
This certifies, that on this 7th day of May, 1891, before me, a Notary Public in and for the County and State aforesaid, personally appeared T. J. Watson, Trustee, within the said State and County, to me known to be the identical person who subscribed the foregoing dedication and acknowledged the same as his act and deed.

Witness my hand and seal this 7th day of May, 1891.
Walter S. Perry,
Notary Public for Oregon.

State of Oregon)
County of Multnomah) SS
I, Chan. W. Brown, being first duly sworn, depose and say that I surveyed the land represented on the annexed plat; that I have correctly surveyed and marked with proper monuments the land as represented on said plat, that I planted a proper stone monument indicating the initial point of such survey of the following dimensions 6" X 6" X 12" the same being the North East corner of the William Jenkins D. L. C. No. 28 at the South East corner of said tract said monument is located 952.77 feet south and 205 feet west of the quarter section corner between sections 25 and 26 in Township Three "3" N. Range Ten "10" East of the Willamette Meridian.

Chan. W. Brown.
Subscribed and sworn to before me this second day of May, A. D. 1891.
In Witness whereof I have hereunto set my hand and official seal.
Guy A. Willis,
Notary Public for Oregon.

Examined from Records of Wasco County
Book of Deeds page 114.

Idle Wilde Annex

Filed for Record May 5th 1891

Map of Salemville Annex To the Town of Hood River, OR

EX. SEC. 26 T. 34 N. R. 10 E.

SCALE
200 FT = 1 IN

Chas W. Johnson
Civil Engineer and Surveyor

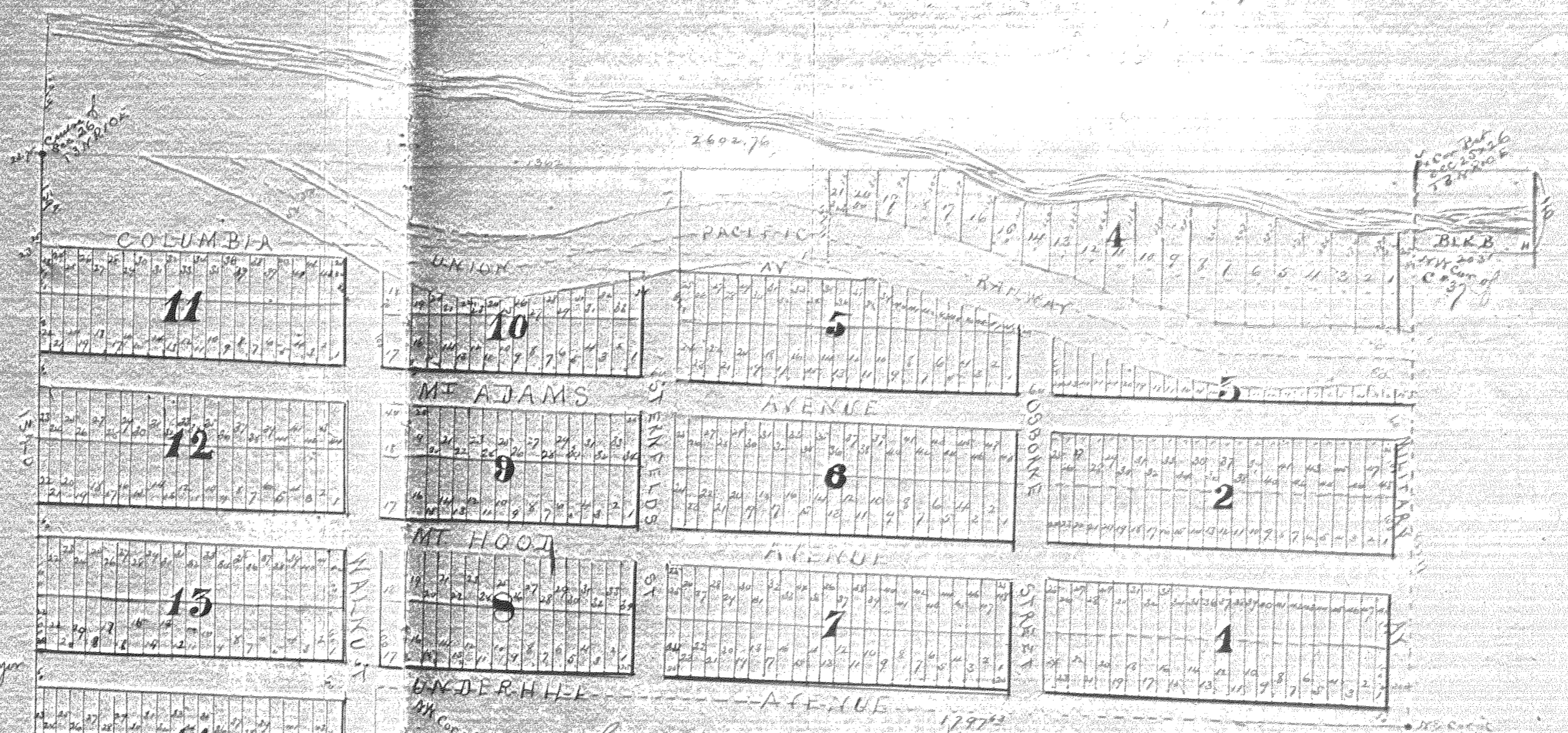
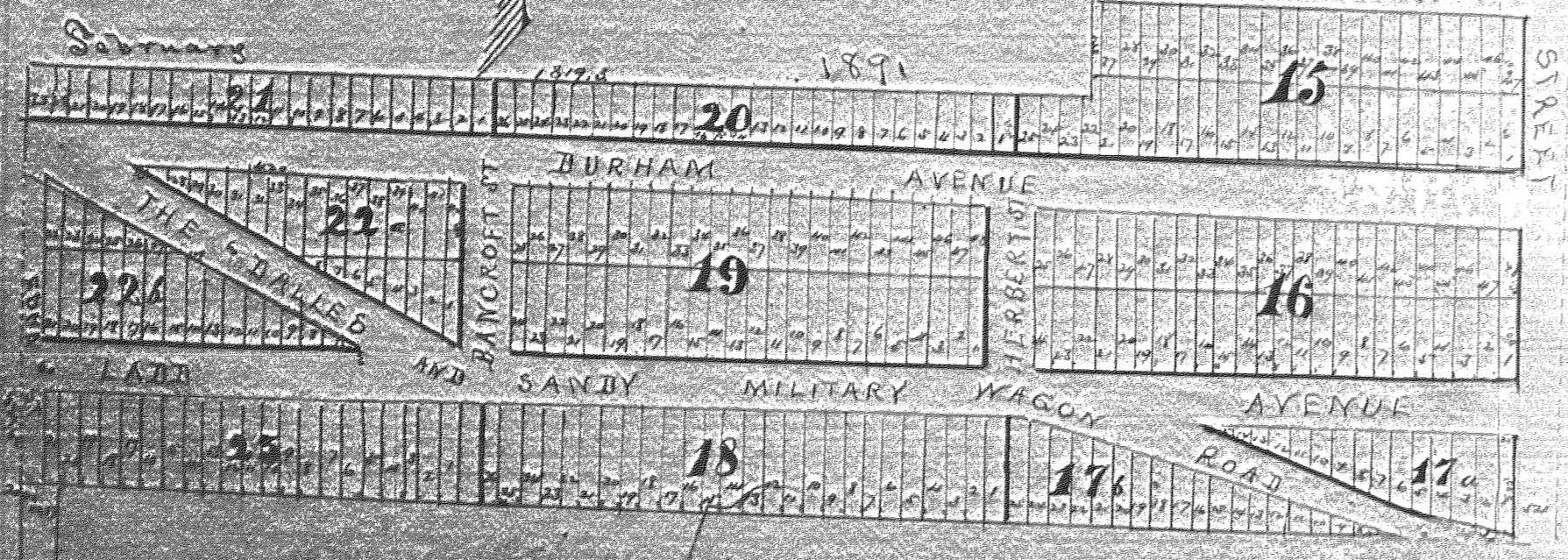
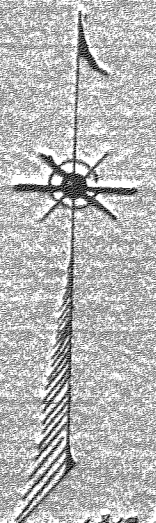

Know all men by these presents that I, J. Watson Trustee
do hereby dedicate to the public use those certain strips of land
indicated on the annexed plat as streets and avenues
J. Watson
Trustee

State of Oregon
County of Multnomah } I Chas W Johnson being first duly sworn depose
and say that I surveyed the land represented on the annexed plat that
I have correctly surveyed and marked with proper monuments the land
as represented in said plat that I planted a proper stone monument
indicating the initial point of said survey of the following dimensions
6' 6" x 12" the same being the North East corner of the William
Julius Lot 651, 38 at the South East corner of said tract said mon-
ument is located 932.77 feet south and 203 feet west of the quarter section
corner between sections 25 and 26 in Township 3 N Range 10 E East
of the Willamette Meridian
Chas W Johnson

Subscribed and sworn to before me this second day of May 1891
In witness whereof I have hereunto set my hand and official seal
Levy C. Willis
Notary Public for Oregon

May 1891 before me a Notary Public in and for the County
and State aforesaid personally appeared J. Watson Trustee within
the said State and County to me known to be the same
person who subscribed the foregoing declaration and acknowledged
the same as his act and deed
Witness my hand and seal this 2nd day of May 1891
Notary Public
for Oregon