

PLAT OF THE PROPERTY OF THE HOOD RIVER LAND CO.

In Section 32, T. 3. N. R. 10. E. W. M.

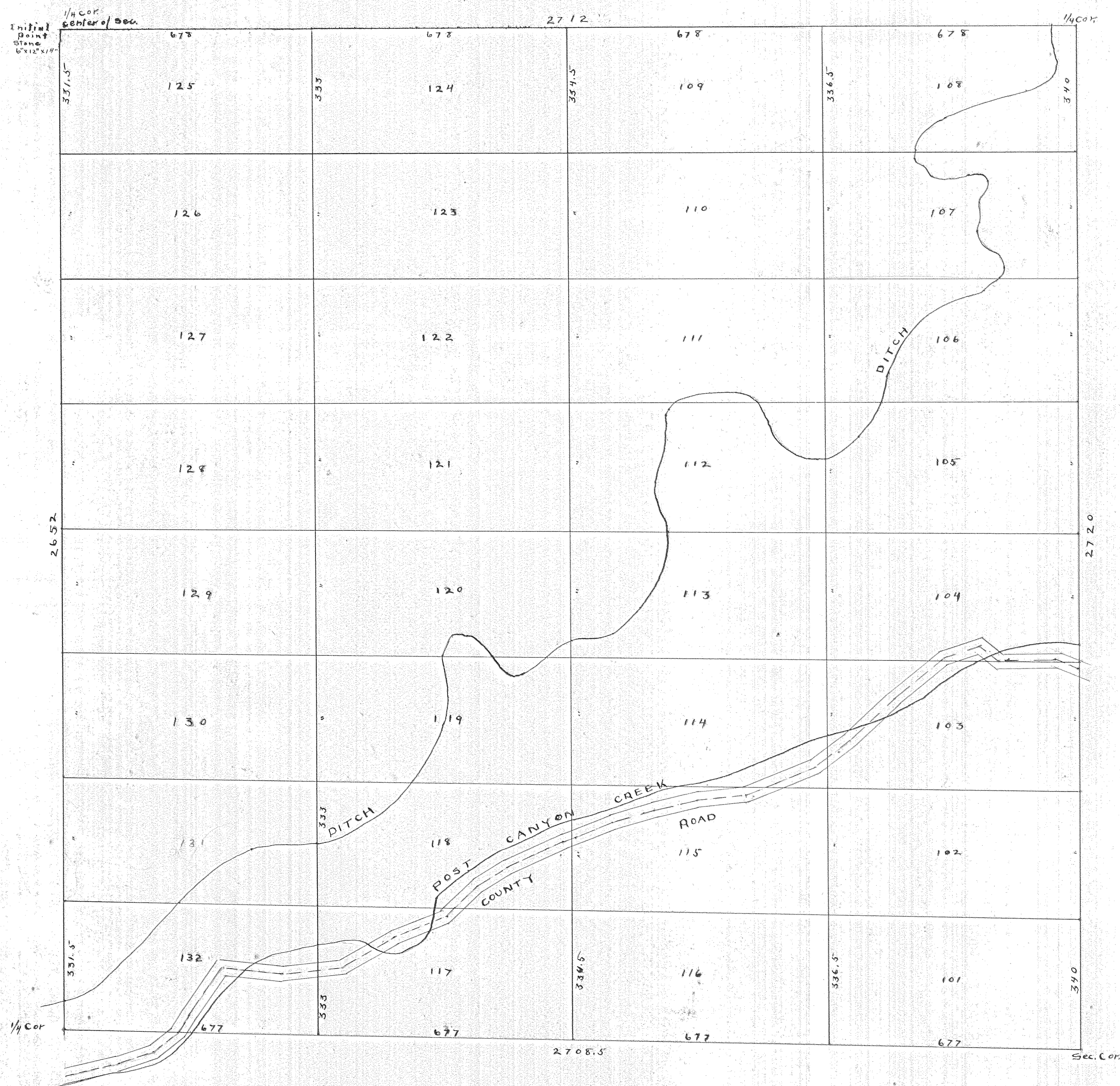

DEDICATION.

The Hood River Land Company, a corporation, and owner in fee of the following described land, to wit; All of the South-East quarter of Section 32, in Township 3. N. of Range 10 East of the Willamette Meridian, has caused this plat to be made after surveys by P.M. Morse, Surveyor, of Hood River, Oregon, and does hereby certify that the annexed plat is a correct representation of said land, and does hereby dedicate this plat, dedicating to the use of the public the road marked on said plat.

In Witness Whereof the said corporation, by authority of a resolution of its board of directors, has caused these presents to be signed in its corporate name by its President and its corporate seal to be affixed by its Secretary on this 29th day of NOVEMBER 1910.

Done in the presence of us as witnesses

George Watson
A. N. Faynes

Hood River Land Co.

by Marshall L. Osgood
President.

Attest Alroy J. Swallow Secretary

SURVEYOR'S CERTIFICATE.

State of Oregon,
County of Hood River.

I, P.M. Morse, being first duly sworn, do depose and say that I am a duly qualified surveyor, and that I have correctly surveyed the following described parcel of land, to wit: All of the S.E. quarter of Section 32 in Tp. 3.N. of R. 10. E. of the Willamette Meridian. And that I have placed a stone 6"x12"x14" at the N.W. corner thereof for the initial point of said survey, said stone being set in the center of said Section 32, 2712 ft. W. of the quarter corner on the E. side of said Section 32, and 2652 ft. N. of the quarter corner on the S. side of said Section 32, and that annexed plat is a correct representation of said survey.

P.M. Morse Surveyor

Subscribed and sworn to before me this 29th day of November A.D. 1910.

J. W. Schuelter
Notary Public for Oregon.

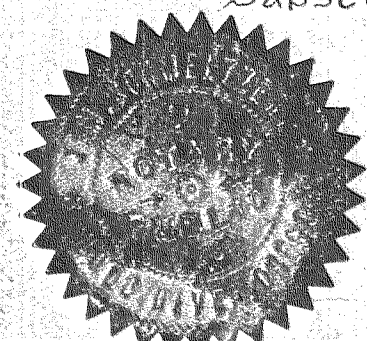

ASSESSOR'S APPROVAL.

This is to certify that I am the duly appointed assessor for the County of Hood River, and that all taxes have been paid, therefore I hereby approve this plat of the same.

J. Lucas County Assessor

COUNTY SURVEYOR'S APPROVAL.

This is to certify that I have examined annexed plat and hereby approve the same

Murray Kay County Surveyor
December 5, 1910

APPROVAL OF COUNTY COURT.

We, the undersigned, properly appointed as the County Court of Hood River County, have examined the annexed plat, and the County Assessor having certified that taxes and assessments on the land described have all been paid, and the duly appointed County Surveyor having approved the annexed plat, and the name being proper, and the roads being dedicated to the public use forever, do hereby approve the same.

6053

STATE OF OREGON, }
County of Hood River, } ss.
This instrument of writing was filed for record on the 29th day of Dec. A. D. 1910, at 3:30 o'clock P.M. and duly recorded in vol. 2, Plat. on page 11. W. C. Gilbertson County Clerk.
By W. C. Gilbertson Deputy.

W. C. Gilbertson County Judge
W. C. Gilbertson Commissioner.
W. C. Gilbertson Commissioner.

ACKNOWLEDGMENT.

State of Oregon,
County of Hood River

On this 29th day of NOVEMBER 1910, before me appeared Marshall L. Osgood, to me personally known, who, being duly sworn, did say that he is President of the Hood River Land Company, and that the seal affixed to the foregoing Dedication is the corporate seal of said corporation, and that said instrument was signed and sealed in behalf of said corporation by authority of its board of directors, and said Marshall L. Osgood acknowledged said instrument to be the free act and deed of said corporation.

In Testimony Whereof I have hereunto set my hand and affixed my official seal this the day and year first in this my certificate written.

G. J. Watson
Notary Public for Oregon.

