

FOLTS SUBDIVISION, OF ODELL.

DEDICATION

S.W. 1/4 of N.W. 1/4 Sec. 26 T. 2 N. R. 10 E. W. M.
 We, the undersigned do hereby certify that we are, the Owners, of the equitable title under contract to purchase, of the lands shown on the annexed plat and described as follows: Beginning at a point 412.0 ft. North and 174 ft. East of the 1/4 Corner between Sections 26 and 27 of T. 2 N., R. 10 E., W. M. Thence S 89° 40' E. 1015.6 ft. to iron bar; Thence N 03° 32' W 901.3 ft. to iron bar; Thence North 89° 26' W 1013 ft. to iron bar on East side of county road. Thence South 17° 45' East 170.7 ft.; Thence South 2° 13' West 510.0 ft.; Thence South 6° 34' East 232 ft. to place of beginning; That the annexed plat is a correct representation of the same, and that we hereby dedicate to the public use forever the roads shown thereon.

Witnesses: *H. B. Langille* Owners: *J. J. Folts*
Gertrude Smith *Bertha L. Folts*

ACKNOWLEDGEMENT.

State of Oregon }
 County of Hood River } SS
 This is to certify that on the 18th day of October 1911 personally appeared before me, the undersigned, a Notary Public in and for the said County and State *E. J. Folts* and *Bertha L. Folts* known to me to be the identical persons named herein and who signed this plat of Folts Subdivision of Odell and they each acknowledged to me that they executed the same as their free and voluntary act and for the uses and purposes herein set forth.
 Witness my hand and Seal this 18th day of Oct. 1911.
Gertrude Smith [Seal]
 Notary Public for State of Oregon.

SURVEYOR'S CERTIFICATE

State of Oregon }
 County of Hood River } SS
 I, P. M. Morse, being first duly sworn, do depose and say that I am a duly qualified surveyor and that I have correctly surveyed the lands shown on the annexed plat as described in the above dedication, and have placed suitable monuments at the various corners as shown on plat annexed.
 P. M. Morse Surveyor.
 Subscribed and sworn to before me this 15th day of October A.D. 1911.
Gertrude Smith [Seal]
 Notary Public for State of Oregon.

ASSESSOR'S APPROVAL

This is to certify that I am the duly appointed assessor for the county of Hood River and that all taxes have been paid, therefore I hereby approve this plat of the same.
Joseph Wickham
 County Assessor.

APPROVAL OF COUNTY COURT

We the undersigned, properly appointed as the County Court of the County of Hood River, have examined the annexed plat, and the County Assessor having certified that taxes and assessment on the land described have all been paid; and the name being proper and the roads being dedicated to the public use forever, do hereby approve the same.
Wood Gullett County Judge
Ch. A. McQuay Commissioner
B. W. Rhoads Commissioner
 Dated Nov. 7, 1911

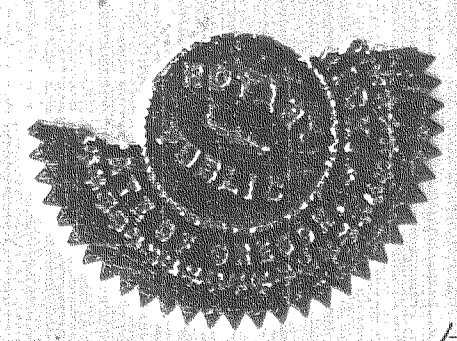
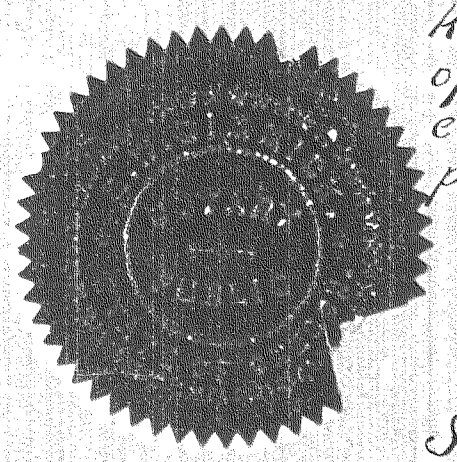
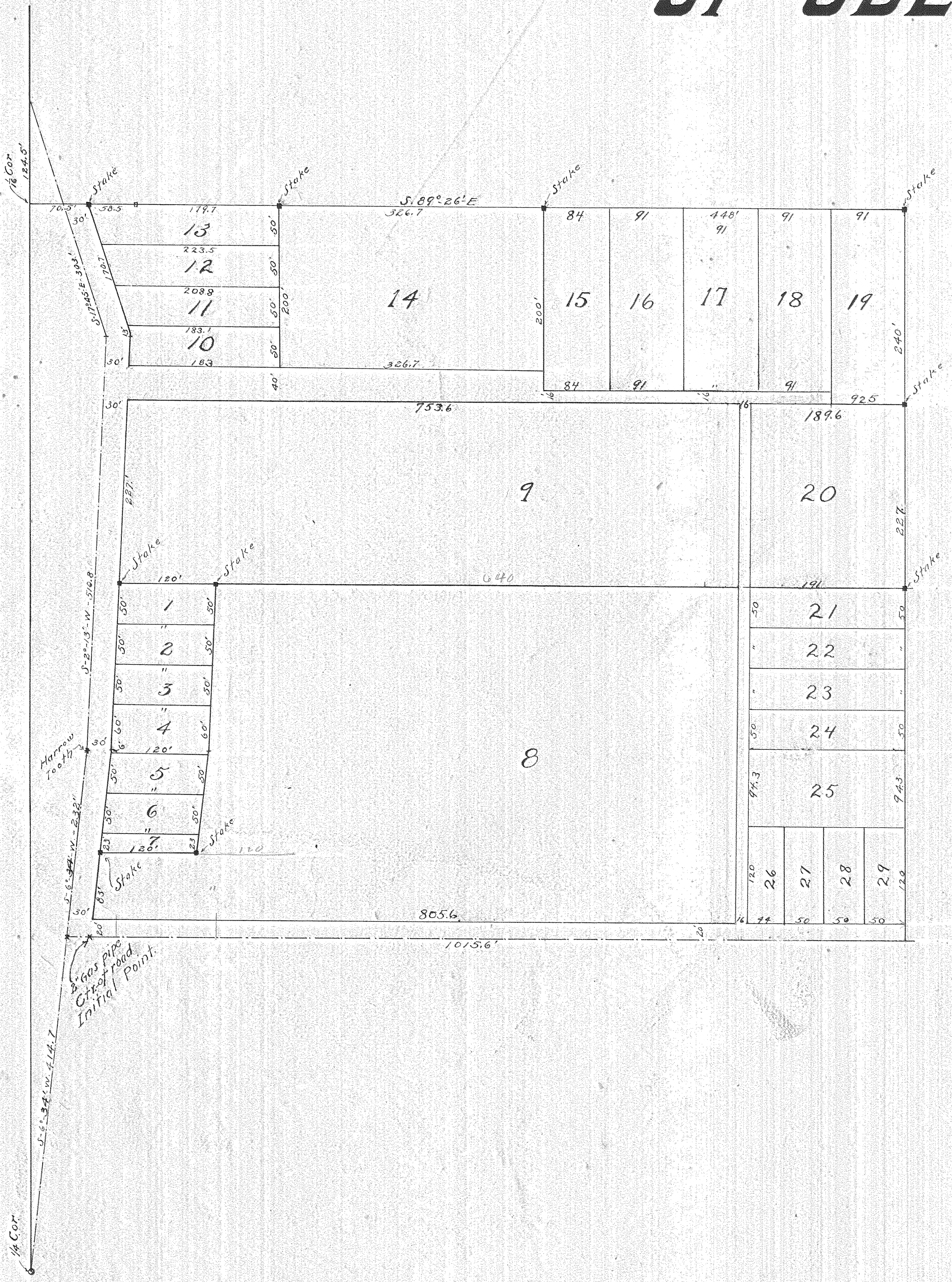

STATE OF OREGON }
 County of Hood River }
 This instrument of written one
 filed for record on the 10th day of
 Nov. A. D. 1911 at 2:45
 o'clock P. M. and duly recorded in
 vol. 2 of Plat on page 17.
McQuay
 County Clerk