

JOHN B. WATSON'S  
 Second Addition  
 WOOD RIVER  
 T. 1.  
 S. 34. 200 ft. - 100 ft.  
 S. 35. 200 ft. - 100 ft.  
 S. 36. 200 ft. - 100 ft.  
 S. 37. 200 ft. - 100 ft.

Dedication of Emur Watson's  
 Second Addition to  
 Wood River

Know all men by these presents that  
 on the 11th day of June 1890, John B. Watson, his wife  
 by these presents, do hereby declare that the survey was to be a home lot  
 of the property owned and laid out by us as  
 Emur + Watsons Second Addition to the  
 town of Wood River in the County of Wasco,  
 State of Oregon, and situated T. 3 N. R. 10  
 East of the Willamette Meridian and being  
 a part of Section Twenty seven consisting of  
 35 acres and 200 rods from one of our  
 inclusions and we hereby dedicate to the use  
 of the Public for the streets as laid out hereon and  
 known as Tam an Columbia Oak an 600 rods. We do  
 so under the word as set out and set on the east side  
 addition and 300 on the west side of said addition  
 under our hands and seals the 6th day of August A.D.  
 1890.

Done in the presence of  
 B. M. Smith  
 J. B. Watson  
 John B. Watson  
 Carrie M. Watson

State of Oregon }  
 County of Multnomah }  
 Be it remembered that on this 6th day  
 of August 1890 before me the undersigned a Notary  
 Public in and for said County and State personally  
 appeared the within named John B. Watson and Carrie M.  
 Watson his wife who are known to me to be the identical  
 persons described in and who executed the within  
 instrument and acknowledged to me that they executed  
 the same and Carrie M. Watson, wife of the said John B.  
 Watson on an examination made of me separately and apart  
 from her said husband, acknowledged to me that she executed  
 the same freely and without fear, coercion or compulsion from  
 anyone.

and witness seal the day and year last above  
 written  
 Seal  
 J. J. Watson  
 Notary Public for Oregon.

J. J. C. Ewing being duly  
 sworn, depose and say  
 Surveyed and marked with  
 stakes the surveyed plot, and that it is correct.  
 The initial point of survey is a point 1270 feet  
 West of the section corner to sections 26 27 28 29  
 Township 2 North Range 10 East of Willamette  
 Meridian.

In Presence of  
 Geo. Kucakid mark  
 A. J. Coffin  
 J. C. Ewing  
 Surveyor

Subscribed and sworn to before me this  
 10th day of August A.D. 1890.  
 Seal  
 Henry J. Coffin  
 Notary Public for Oregon

Trust her heirs and assigns forever  
 And I the said Harry J. Harris, do hereby con-  
 firm to and with the said Priscilla A. Fuick, his  
 heirs and assigns, that I am the owner in  
 fee simple of said premises, that they are free  
 from all incumbrances, and that I will war-  
 rant and defend the same from all lawful  
 claims whatsoever.

Witness my Hand and Seal this 12th day of  
 June, 1890.

Executed in Presence of  
 Mary L. Booth }  
 J. D. Condon }  
 Harry J. Harris Seal

State of Oregon }  
 County of Wasco }  
 On the 12th day of June  
 1890, before the undersigned a Notary Public  
 were the above named Harry J. Harris, unmarried,  
 who is to me known to be the identical person  
 described in, and who executed the foregoing con-  
 tract, and acknowledges to me, that he had ex-  
 ecuted the same freely for the purpose therein  
 intended.

In Witness Whereof, I have hereunto set  
 my hand and seal the day and year above  
 written in this certificate.  
 Seal  
 J. D. Condon  
 Notary Public for  
 Oregon



Hood River  
Filed August 14 1889

Vol. 1 of Deeds

Hood River

100 dedicated  
road  
Kilbuck Award  
County Surveyor  
Aug 1889

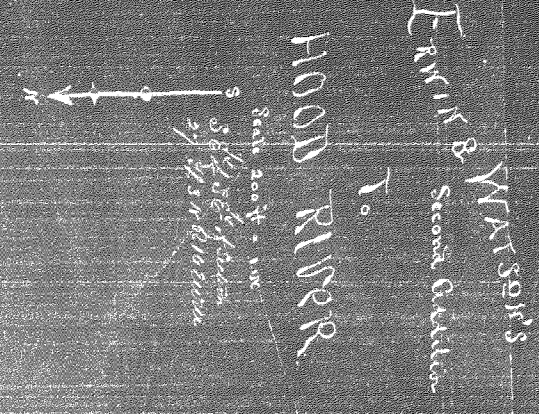
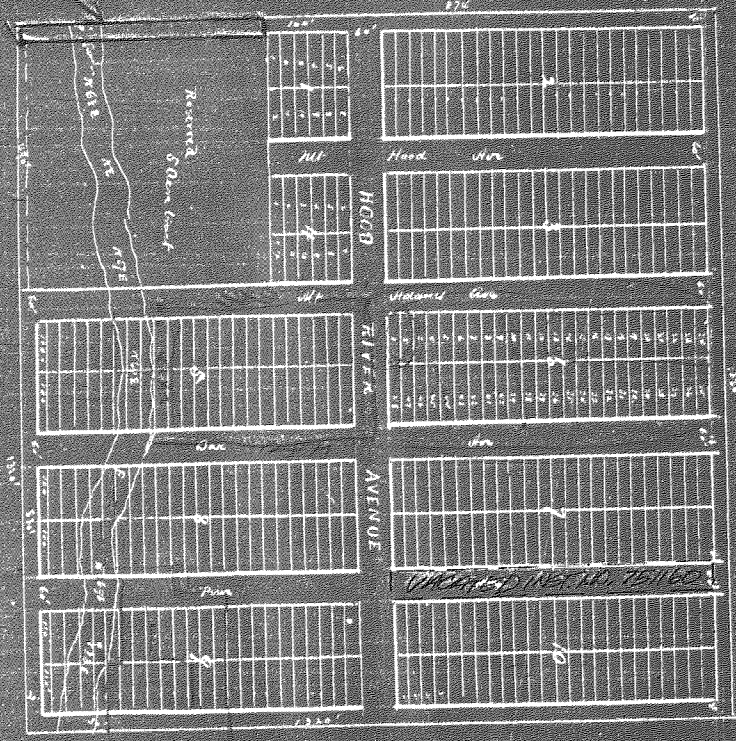

Dedication of Corners  
Second Addition to  
Hood River

Know all men by these presents, that  
I, John W. Watson, Carrie W. Watson, his wife here  
by before me, annexed map to or a tract of  
of the property owned and laid out by us as  
Carrie W. Watson Second Addition to the  
town of Hood River in the County of Wasco,  
State of Oregon, and situated T. 3 N. R. 10  
East of the Willamette Meridian and being  
a Part of Section Twenty seven consisting of  
25 acres and Ten Blocks from our to Ten  
inclusive and we hereby dedicate to the use  
of the Public for public streets as laid out hereon and  
Carrie W. Watson in equal parts (not on both sides of the road  
as shown on the map) on the east side and 20 ft on the east side  
in addition and 20 ft on the west side of said addition given  
under our hands and seals this 6th day of August A.D.

in the presence of  
J. W. Smith  
J. Watson  
John W. Watson  
Carrie W. Watson

State of Oregon  
County of Multnomah  
I do hereby certify that on this 6th day  
of August 1889 before me the undersigned a Notary  
Public in and for said County and State personally  
appeared the within named John W. Watson and Carrie W.  
Watson his wife, who are known to me to be the identical  
Persons described in said who executed the within  
instrument and acknowledged to me that they executed  
the same and Carrie W. Watson wife of the said John W.  
Watson on an examination made by me separately and apart  
from her said husband acknowledged to me that she executed  
the same freely and without fear coercion or compulsion from  
any person in her presence where I saw her sign and seal

DEDICATION OF JOHN W. WATSON'S SECOND ADDITION TO HOOD RIVER.

Know all men by these presents, that we, John W. Watson, Carrie W. Watson, his wife hereby  
the annexed map to be a true plat of the property owned and laid out by us as John W.  
Second Addition to the town of Hood River in the County of Wasco, State of Oregon, and  
situated T. 3 N. R. 10 East of the Willamette Meridian and being a part of section twenty seven  
consisting of 25 acres and ten blocks from one to ten inclusive and we hereby dedicate to the  
use of the public forever the streets as laid out hereon, and known as Pine Ave 60 feet wide  
on the public forever the streets as laid out hereon, and known as Pine Ave 60 feet wide  
on the east side of said addition and 20 ft on the east side of addition and 20 ft  
on the west side of said addition given under our hands and seals this 6th day of August, 1889.

in the presence of:  
John W. Watson (seal)  
Carrie W. Watson (seal)

Witness my hand and Notarial seal the day and year last  
said.

J. W. Watson,  
Notary Public for Oregon.

My commission being duly sworn, depose and say, I surveyed and marked with proper corners  
and plat, and that it is correct. The initial point of survey is a point 1200 feet  
north of the section corner to sections 26, 27, 28, Township 3, North Range 10 East of Willamette  
Meridian.

In presence of:  
Herbert J. Coffin,  
Notary Public for Oregon.



ERWIN & WATSON'S SECOND ADDITION TO HOOD RIVER.

Filed August 6th, 1890.

J.C. Ensign, being first duly sworn to depose and say the foregoing plat was surveyed by me and to correct the initial point corner to sections 26-27-24, & 35 Twp 3, N.R. 10 East W.M.

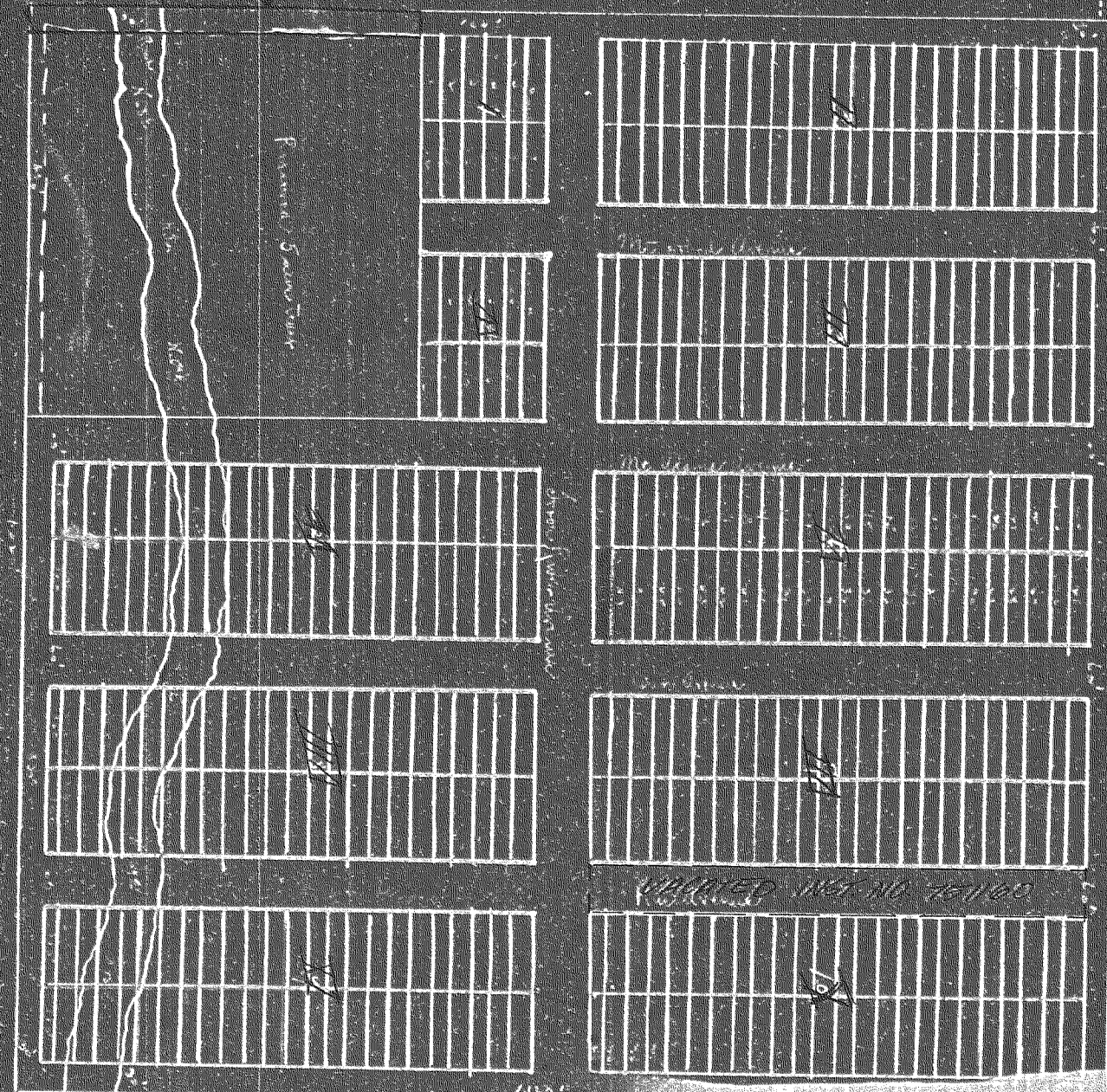

DEDICATION OF ERWIN & WATSON'S SECOND ADDITION TO HOOD RIVER.

Know all men by these presents, That we, John W. Watson, Carrie W. Watson, his wife hereby declare the annexed map to be a true plat of the property owned and laid out by us as Erwin & Watsons Second Addition to the town of Hood River in the County of Wasco, State of Oregon, and situated T. 3, N.R. 10 East of the Willamette Meridian and being a part of section twenty seven consisting of 35 acres and ten blocks from one to ten inclusive and we hereby dedicate to the use of the public forever the streets as laid out thereon, and known as Pine Ave 60 feet wide Mt. Adams 60 ft wide Mt. Hood Ave 60 ft wide and 30 ft on the east side of addition and 30 ft on the west side of said addition given under our hands and seals this 6th day of August, A.D. 1890.

Done in the presence of: B.M. Smith, T.J. Watson, John W. Watson (seal), Carrie M. Watson (seal)

State of Oregon )  
County of Multnomah )  
Be it remembered, that on this 6th day of August, 1890, before me, the undersigned a Notary Public in and for said County and State, personally appeared the within named John W. Watson and Carrie M. Watson, his wife, who are known to me to be the identical persons described in and who executed the within instrument and acknowledged to me that they executed the same and Carrie M. Watson, wife of the said John W. Watson, on an examination made by me separate and apart from her said husband, acknowledged to me that she executed the same freely and without fear, coercion or compulsion from anyone.

In Testimony whereof, I have hereunto set my hand and Notarial seal the day and year last above written.  
(Seal)

T.J. Watson,  
Notary Public for Oregon.

I, J.C. Ensign being duly sworn, depose and say, I surveyed and marked with proper stakes the annexed plat, and that it is correct. The initial print of survey is a point 1220 feet west of the section corner to sections 26, 27, 24, 35, Township 3, North range 10 east of Willamette Meridian.

In presence of: Geo. Knight mark, J.C. Ensign, Surveyor, H.T. Coffin,

Subscribed and sworn to before me this 7th day of August, A.D. 1890.  
H.T. Coffin, Notary Public for Oregon.

Scale 200ft = 1 in. SF or SE of section 27 Twp. 3, N.R. 10 E.W.M.

*Handwritten signature or mark.*