

Replot of Erwin Watson's First Addition

20

20

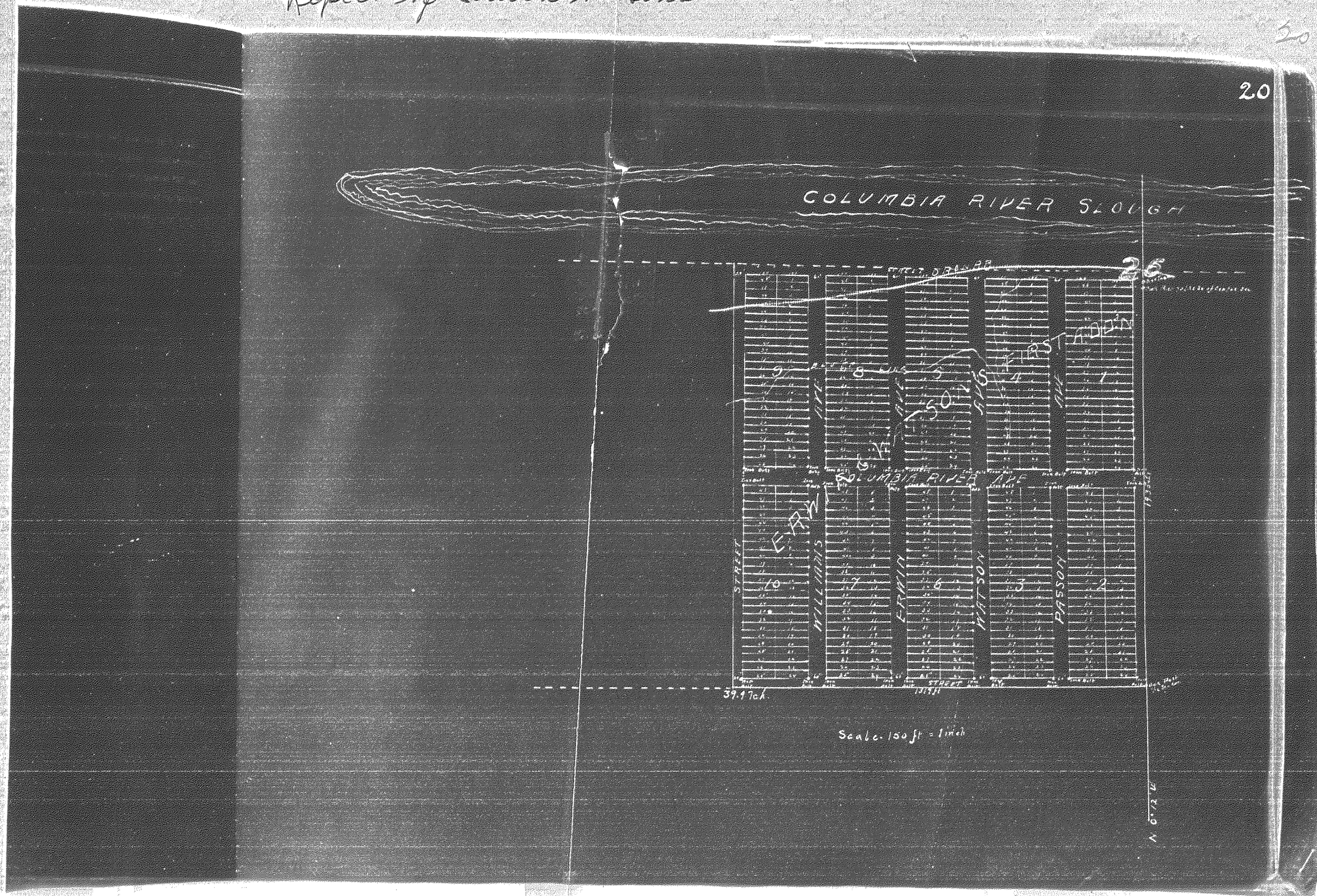

Copied from Wasco Co. Plat Bk #1 pg. 21

21

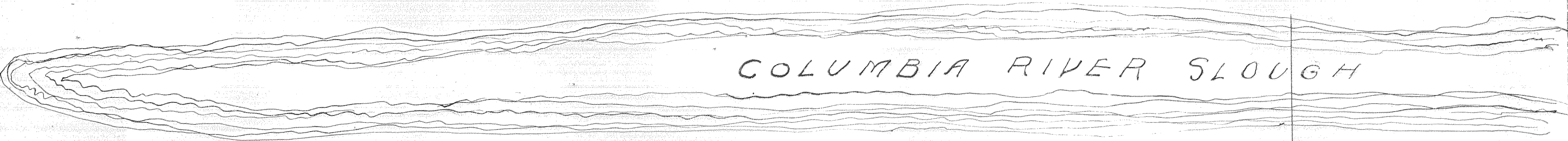

COLUMBIA RIVER SLOUGH

26

Post 70/15 20 of Centre Sec.

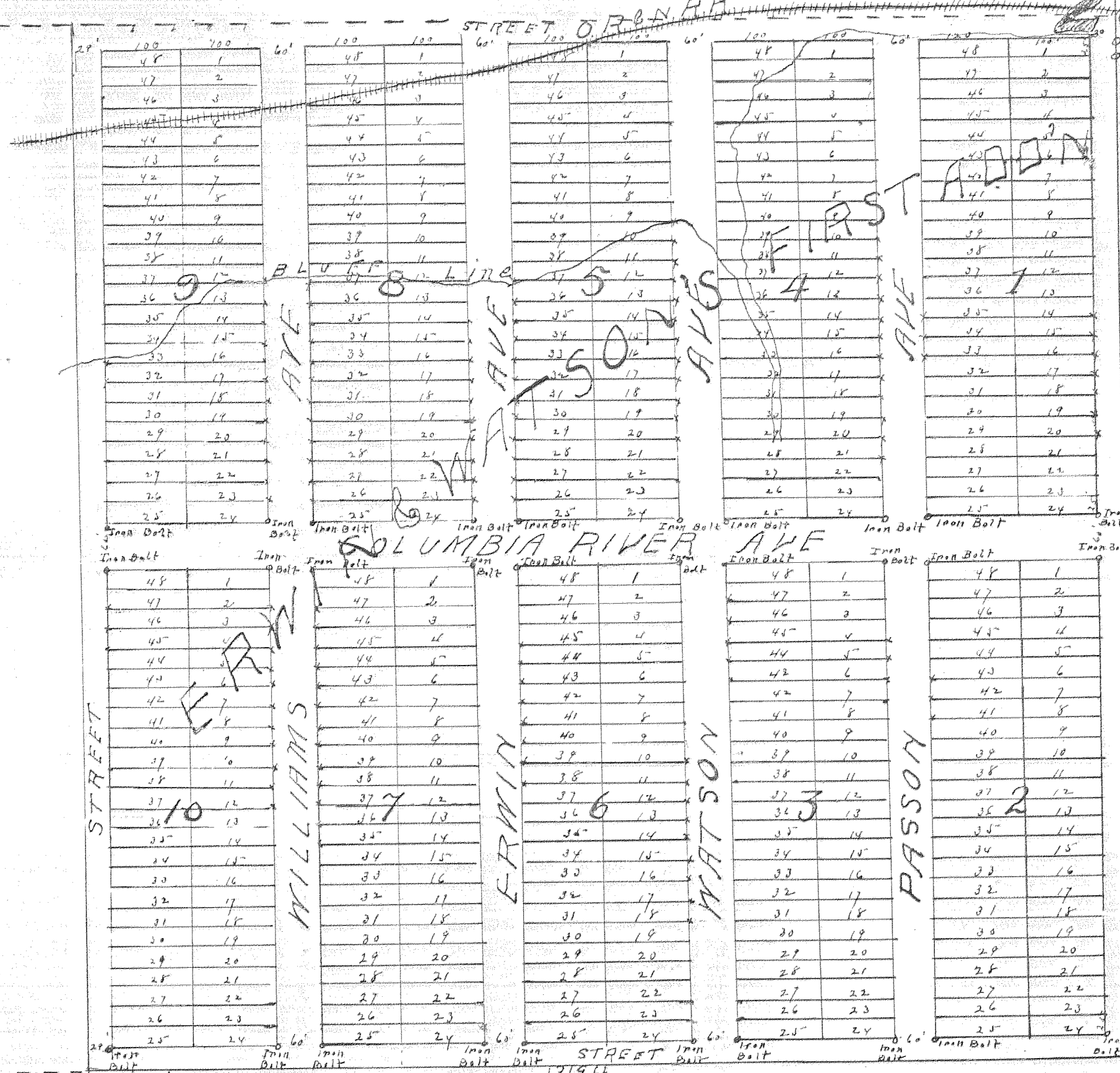

39.97ch.

Scale. 150 ft = 1 inch

N. 0° 12' W.

Copied from Wasco Co. Plat BK 1 pg 20

Re-plat of Erwin's and Watson's First Addition to the City of Hood River, Wasco County Oregon, Nov 1st 1905 at 11 A.M.

RE-DEDICATION.

State of Oregon, (SS, County of Wasco,) We, Jane A. Erwin, otherwise known as Jane Ann Erwin, Formerly Jane Anna Watson and Robert R. Erwin, otherwise known as R. Erwin, wife and husband, formerly of Hood River, Oregon, Los Angeles, California, do hereby certify, that on the 8th day of August, 1890, and before said date the said Jane Anna Watson intermarried with said Robert R. Erwin, was the owner of (in fee simple) of the Land known as the N E 1/4 of the S.W. 1/4 of section 26 in Township 3 North of Range 10 East of the Willamette Meridian in said County and State, That on said date we executed and filed for record a plat of "Erwin" & Watson's First addition to Hood River, Oregon, intending to cover by said Plat the above described land, that the above described land was actually surveyed according to said Plat, which was recorded in Deed Records of said Wasco County in Book "P" at page 596, so far as the lots, blocks, and Streets are concerned and stakes set for boundaries and corners of same, but owing to a mistake the draftsman, who made said plat (original) the Initial point thereon described as a point 1320 feet north of the section corner to sections 26, 27, 34 & 35, Township 3 North Range 10 East W.M. which would make the N.W. 1/4 of the S.W. 1/4 of said section as the land platted the plat was written at the top of same the words and figures, N.E. 1/4 of S.W. 1/4 of Sec 26 Tp 3 N.R. 10 E.W.M. partially covering this error, that the said Jane Anna Erwin now owns about 150 of said Lots, as designated on the said corrected plat that the purpose of filing this re-plat for record is to correct the errors in said original plat, and so far as is possible we dedicate to the use of the public forever all the Streets shown on said re-plat.

Witness our hands and seals this the 11th day of September 1905,

Jane-Anna Erwin, (Seal) Robert R. Erwin, (Seal)

Witnesses;

W.B. Thompson, E.L. Kenney

ACKNOWLEDGEMENT

State of California, (SS, County of Los Angeles) This is to certify that on this 11th day of September 1905, personally appeared before the undersigned Notary Public the above named Jane Anna Erwin and Robert R. Erwin, wife and husband, with whom I am personally acquainted known to me to be the identical individuals who signed the above re-dedication of the Re-plat of " Erwin and Watson's First addition to the City of Hood River" and they acknowledged to me that they executed the same for the uses and purposes therein set forth, freely and voluntarily.

Witness my hand in the city of Los Angeles, said county and State, this the day and year in this certificate first above written, and my commission expires May 27th 1909.

W.P.S. Stanford Notary Public for Los Angeles County, State of California

(notary seal)

Surveyors certificate

State of Oregon, (SS, County of Wasco,) This is to certify that I have re-surveyed the NE 1/4 of SW 1/4 Sec 26 Tp 3 N.R. 10 E.W.M. and all that part of Erwin and Watson's First Addition to Hood River, lying south of the Rocky Bluff & have set stakes and Iron bolts at all points indicated on plat above marked "X" and "•"; and that the corners and distances marked on said plat are correct to the best of my belief.

Witness my hand this 29th day of August 1905. John Leland Henderson Surveyor

State of Oregon, (SS, County of Wasco,) We, the county court of Wasco County, Oregon having examined this plat and addition to Hood River, do hereby approve the same this 1st day of Nov 1905.

A.E. Lake, Judge, H.J. Hibbard, Commissioner C.H.oughton, Commissioner,

State of Oregon, (SS, County of Wasco,) I, Asa G. Stogsdill, assessor of Wasco County, Oregon, do hereby certify that I have examined this plat, and that the same is approved by me this day of Nov 1905.

Asa G. Stogsdill, Assessor

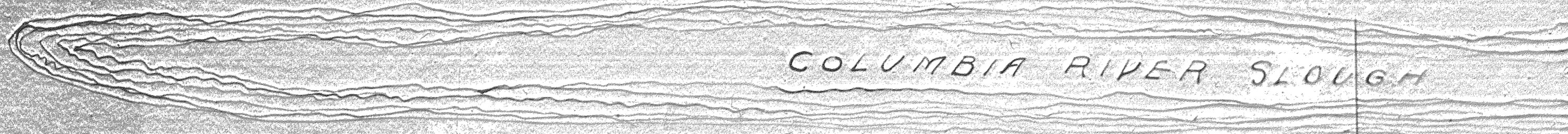

COLUMBIA RIVER SLOUGH

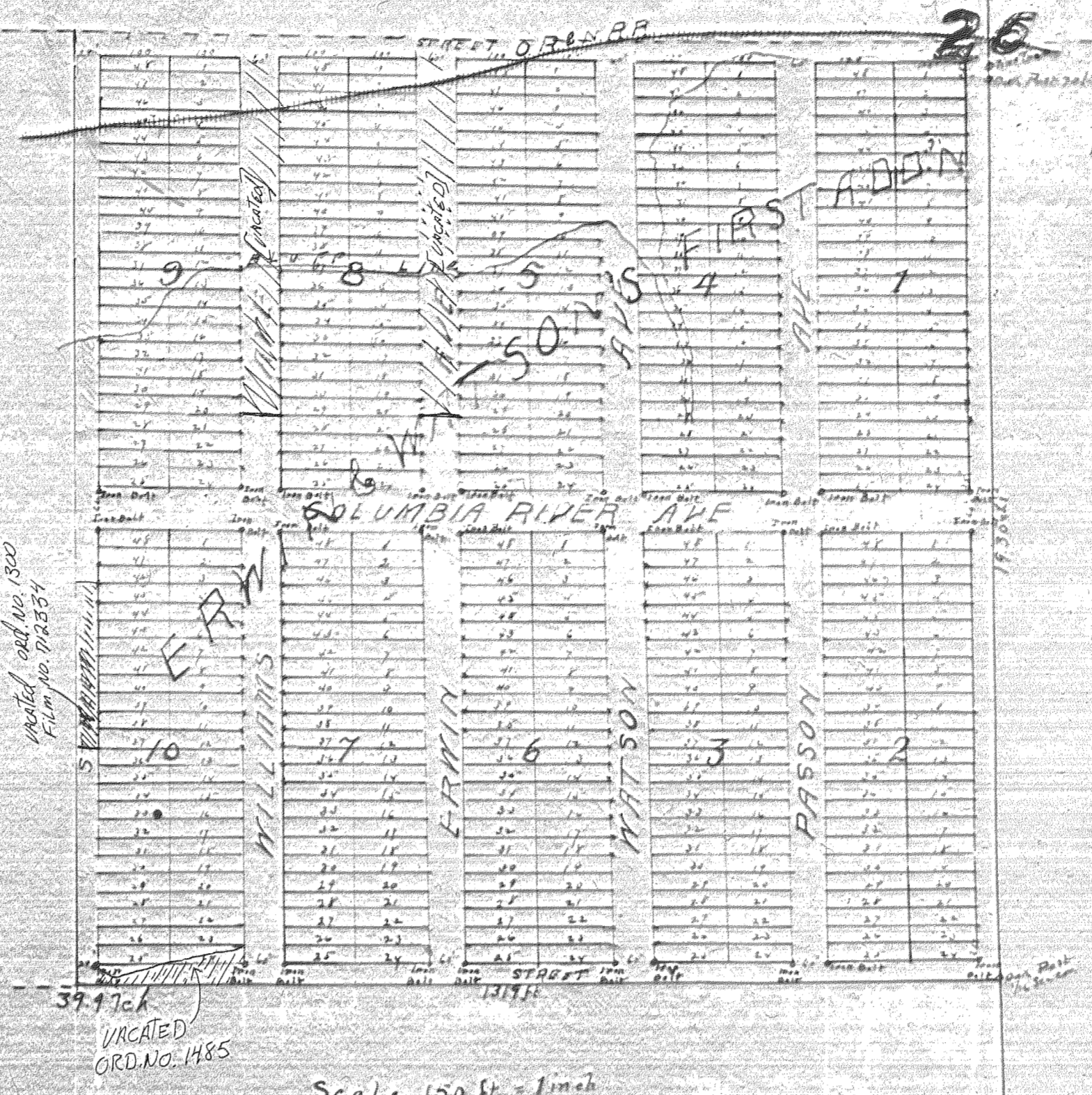

Re-plot of Erwin's and Watson's First addition to the City of Hood River, Wasco County, Oregon. Nov 1st 1905 at 11 A.M.

STATE OF OREGON,
County of Wasco.)
I, Jane A. Erwin, otherwise known as Jane Ann Erwin, formerly Jane Ann Jackson, otherwise known as J. A. Erwin, wife and husband, formerly of Hood River, Oregon, and of Los Angeles, California, do hereby certify, that on the 5th day of August, 1890, and before me the said Jane Ann Watson intermarried with said Robert R. Erwin, was the owner of a certain strip of land known as the N.E. 1/4 of the S.W. 1/4 of section 26 in Township 23 North Range 12 East of the Willamette Meridian in said County and State. That on said date we consented and filed for record a plat of "Erwin's and Watson's First addition to Hood River, Oregon, intending to cover by said plat the above described land. That the above described land was actually surveyed according to said Plat, which was recorded in Book Record of said Wasco County in Book 174 at page 396, so far as the lots, blocks and streets are concerned and stated set for boundaries and corners of same, but owing to a mistake the draftman who made said plat (originally) the point which was supposed as a point 1320 feet north of the section corner to section 26, 27, 28, 29, assuming 5 north range to East 7th which would make the N.W. 1/4 of the S.W. 1/4 of said section and the line between the plat was written at the top of same the words and figures, N.E. 1/4 of S.W. 1/4 of Sec 26, T. 23 N., R. 12 E., partially covering this error, that the said Jane Ann Erwin, now known as Jane Ann Erwin, at designated on the said corrected plat that the purpose of said plat was recorded is to correct the error in said original plat, and so far as is possible to restore to the true and correct public corner all the streets shown on said re-plot.

Surveyors certificate
State of Oregon,
County of Wasco.)
This is to certify that I have re-surveyed the N.E. 1/4 of the S.W. 1/4 of Sec 26, T. 23 N., R. 12 E., and all that part of Erwin's and Watson's First addition to Hood River, Oregon, lying south of the Rocky Bluff above set section and that corner at all points indicated on the plat above marked N.E. 1/4 and that the corners and distances marked on said plat are correct to the best of my belief.
Witness my hand and the 29th day of August, 1905, at Hood River, Oregon.
J. H. Gibson, Surveyor
State of Oregon,
County of Wasco.)
We the County Clerk of Wasco County, Oregon, have examined said plat and additional Hood River, Oregon, do hereby approve the same this 1st day of Nov. 1905.
J. H. Gibson, County Clerk
State of Oregon,
County of Wasco.)
I, J. H. Gibson, Surveyor, in Wasco County, Oregon, do hereby certify that I have examined said plat and that the same is approved by me this 1st day of Nov. 1905.
J. H. Gibson, Surveyor

Witness our hands and seals this the 11th day of September 1905.
Jane Ann Erwin, (Signature)
Robert R. Erwin, (Signature)

ACKNOWLEDGMENT
State of California,
County of Los Angeles.)
This is to certify that on this 11th day of September 1905, personally appeared before me and signed before me the above named Jane Ann Erwin and Robert R. Erwin, who are husband and wife or personally acquainted known to me to be the identical individuals who signed the above re-identification of the Re-plot of "Erwin's and Watson's First addition to Hood River, Oregon" and they acknowledged to me that they executed the same for the purposes and purposes herein set forth, freely and voluntarily.
Witness my hand in the city of Los Angeles, said county and State, this 11th day of September 1905.
V. P. S. Bond Notary Public for Los Angeles County, State of California.