

DIVISION No 1
IN SECTIONS 6 & 7
T. 2 N., R. 8 E. W. M.

DEDICATION.

THIS IS TO CERTIFY that I am the owner in fee simple of the parcel of land shown on the annexed plat and that the said annexed plat is a correct representation of the same and that I hereby dedicate the roads shown thereon to the use of the public forever. All of said land being in Sections Six and Seven, Township Two North, Range Eight East of the Willamette Meridian.

WITNESSES
Robert Holati
H. S. Hunsman
Hampshill

L. A. Clark
L. A. Clark

ACKNOWLEDGMENT

STATE of OREGON }
COUNTY of Multnomah }
THIS IS TO CERTIFY that on this 1st day of May, 1911 personally appeared before me, the undersigned, a Notary Public in and for the said County and State, L. A. Clark to me personally known and who signed this plat and acknowledged to me that he executed the same freely and voluntarily as his own act and deed.

WITNESS my hand and seal this 1st day of May, A. D. 1911.
L. A. Clark
NOTARY PUBLIC for the State of Oregon.

SURVEYOR'S CERTIFICATE

STATE of OREGON
COUNTY of HOOD RIVER
I, F. M. Morse, being first duly sworn, do depose and say that I am a duly qualified surveyor and that I have correctly surveyed the parcel of land shown on the annexed plat and that I have placed a stone 6 in. by 12 in. by 12 in. at the Southeast corner of the Southwest quarter of Sec. Six, Township Two North, Range Eight East of the Willamette Meridian for the initial point of said survey, the same being the quarter corner between Sections Six and Seven, T. 2 N., R. 8 E. W. M., and that the annexed plat is a correct representation of said survey.

SUBSCRIBED and SWORN to before me this 6th day of May, A. D. 1911.
F. M. Morse SURVEYOR.
J. A. Burdick
NOTARY PUBLIC for the State of Oregon.

ASSESSOR'S APPROVAL

THIS IS TO CERTIFY that I am the duly appointed assessor for the County of Hood River, and that all taxes on the above described parcel of land have been paid, therefore I hereby approve this plat of the same.

Jasper Wickham
COUNTY ASSESSOR.

COUNTY COURT'S APPROVAL

WE, the undersigned, properly appointed as the County Court of Hood River County, have examined the annexed plat, and the County Assessor having certified that taxes and assessments on the land described have all been paid, and the duly appointed County Surveyor having approved the annexed plat, and the name being proper, and the roads being dedicated to the public use forever, do hereby approve the same.

Edw. C. Sutherland COUNTY JUDGE.
Geo. A. W. Scurdy COMMISSIONER.
Bruce H. Broadell COMMISSIONER.

THIS IS TO CERTIFY that I have examined the annexed plat and hereby approve the same.

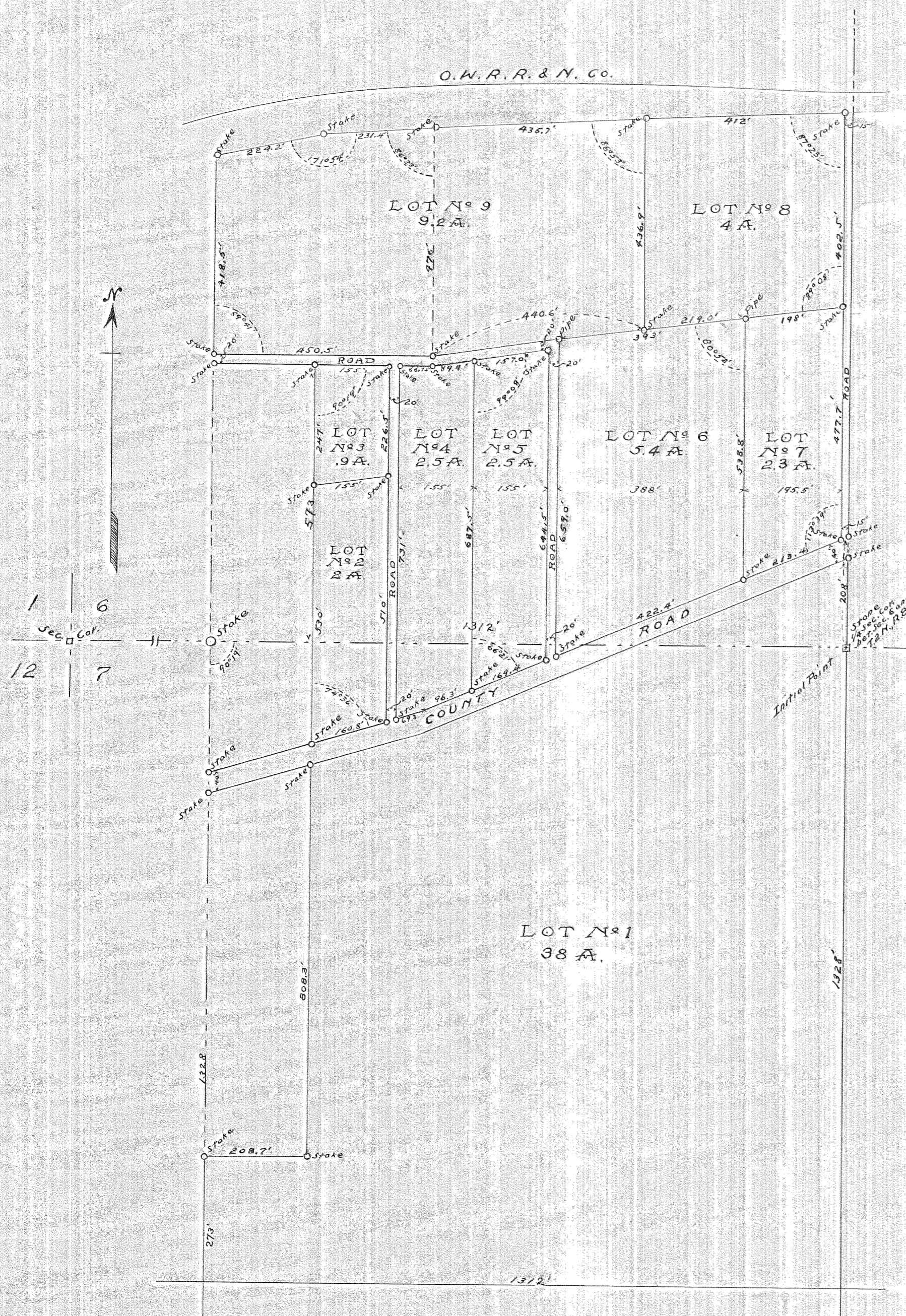

7157

STATE OF OREGON }
County of Hood River }
This instrument of writing was
filed for record on the 7th day of
June, A. D. 1911, at 11:30
AM, and duly recorded to
the Public Plat on page 13.
H. S. Hanson
County Clerk

DIVISION No 1
IN SECTIONS 6 & 7
T. 2 N., R. 8 E. W. M.

DEDICATION

THIS IS TO CERTIFY that I am the owner in fee simple of the parcel of land shown on the annexed plat and that the said annexed plat is a correct representation of the same and that I hereby dedicate the roads shown thereon to the use of the public forever. All of said land being in Sections Six and Seven, Township Two North, Range Eight East of the Willamette Meridian.

WITNESSES
Robert Kalate
H. S. ...
A. Campbell

L. A. Clark

ACKNOWLEDGMENT

STATE of OREGON }
COUNTY of Multnomah } ss

THIS IS TO CERTIFY that on this 1st day of May 1911 personally appeared before me, the undersigned, a Notary Public in and for the said County and State, L. A. Clark to me personally known and who signed this plat and acknowledged to me that he executed the same freely and voluntarily as his own act and deed.

WITNESS my hand and seal this 1st day of May A.D. 1911.

A. Campbell
NOTARY PUBLIC for the State of Oregon.

SURVEYOR'S CERTIFICATE

STATE of OREGON }
COUNTY of HOOD RIVER } ss

I, P. M. Morse, being first duly sworn, do depose and say that I am a duly qualified surveyor and that I have correctly surveyed the parcel of land shown on the annexed plat and that I have placed a stone 6 in. by 12 in. by 12 in. at the Southeast corner of the southwest quarter of Sec Six, Township Two North, Range Eight East of the Willamette Meridian for the initial point of said survey, the same being the quarter corner between Sections Six and Seven, T. 2 N. R. 8 E. W. M., and that the annexed plat is a correct representation of said survey.

SUBSCRIBED and SWORN to before me this 6th day of May A.D. 1911.

P. M. Morse SURVEYOR.
J. A. ...
NOTARY PUBLIC for the State of Oregon.

ASSESSOR'S APPROVAL

THIS IS TO CERTIFY that I am the duly appointed assessor for the County of Hood River, and that all taxes on the above described parcel of land have been paid, therefore I hereby approve this plat of the same.

Jasper Wickham
COUNTY ASSESSOR.

COUNTY COURT'S APPROVAL

WE, the undersigned, properly appointed as the County Court of Hood River County, have examined the annexed plat, and the County Assessor having certified that taxes and assessments on the land described have all been paid, and the duly appointed County Surveyor having approved the annexed plat, and the name being proper, and the roads being dedicated to the public use forever, do hereby approve the same.

Ed. ... COUNTY JUDGE.
Geo. A. ... COMMISSIONER.
Wm. ... COMMISSIONER.

THIS IS TO CERTIFY that I have examined the annexed plat and hereby approve the same.

7157
STATE OF OREGON }
County of Hood River, } ss
This instrument of writing was filed for record on the 7 day of June A. D. 1911 at 11:20 o'clock A.M. and duly recorded in vol. 2 of Plats on page 13.
W. A. ...
County Clerk.
By: _____
Deputy.

