

BELMONT

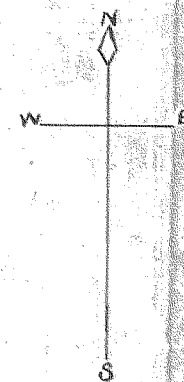

Scale 1 Inch = 300 Ft

630	60	330
24	R	
23	Q	
22	P	
21	O	
20	N	
19	M	
AVERY AVE		

615	330	330	330	330
18	17	16	15	
VICTOR ST				

LAMBERSON AVE			
14	13	12	11
FRANK ST			

300	300	300	300
10	9	8	7
FRANK ST			

300	600
A	1
B	2
C	3
D	4
E	5
F	6
HALL AVE	

DAYTON AVE			
600	630		
3	1		
4	4		
5	5		
6	8		
EAST BELMONT			
300	300	300	330
12	11	10	9
VICTOR AVE			

Vacated June 6, 1973

Vacated June 8, 1953

Vacated 6-8-53

Vacated June 8, 1953

Vacated June 8, 1953

Vacated June 8, 1953

Vacated June 8, 1953

Vacated June 8, 1953

Vacated June 8, 1953

Vacated June 8, 1953

Vacated June 8, 1953

Vacated June 8, 1953

Vacated June 8, 1953

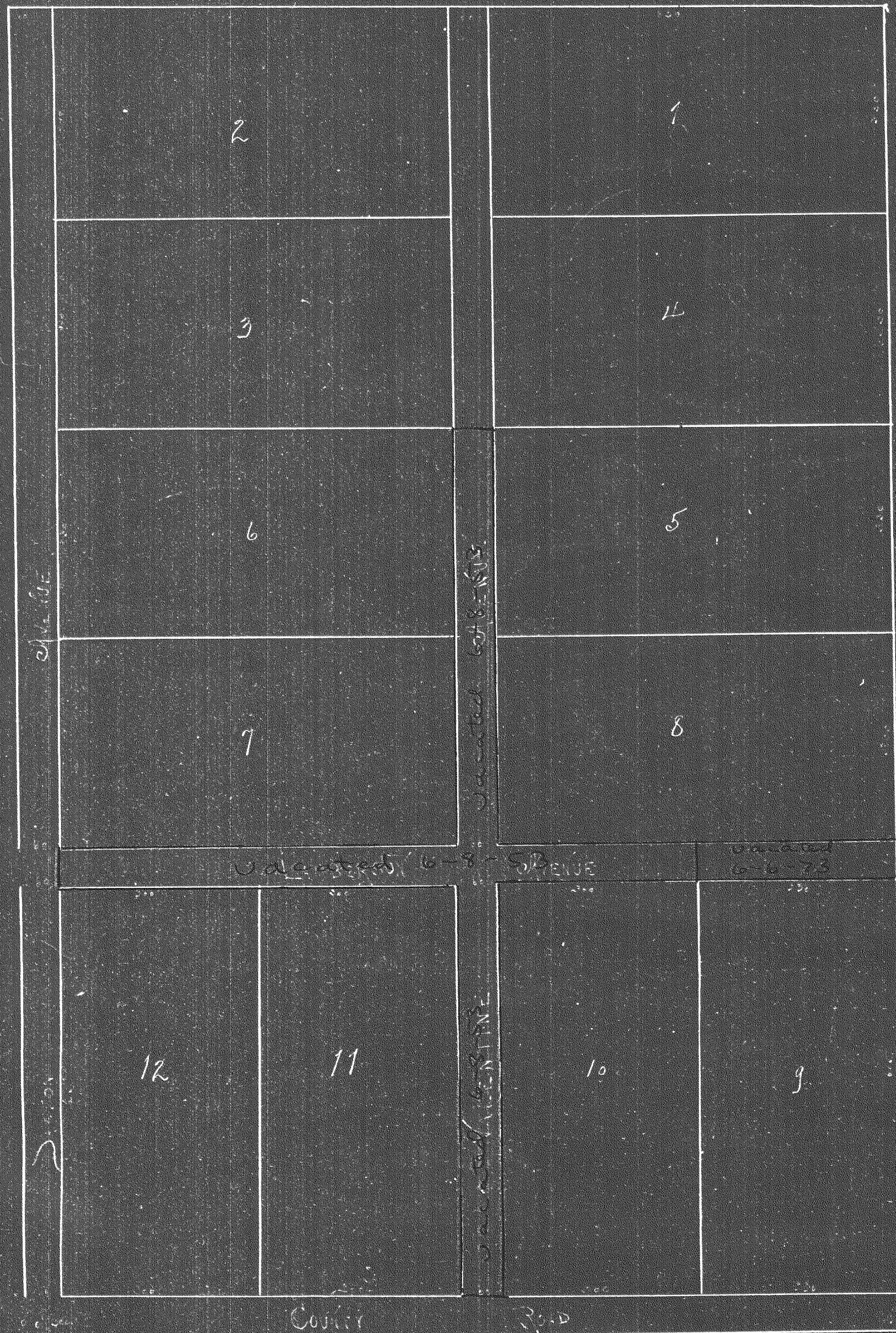

Know all men by these presents, that Frank Dayton and Nellie Dayton, his wife, all of Port-land, Multnomah County, State of Oregon, do hereby plat the west half of the Southeast quarter of section thirty four (34) Township three (3) North of range Ten (10) east of the Willamette Mer-idian, in Wasco County, Oregon, under the name of East Belmont and we do make and acknowledge the foregoing plat to be a correct plat of said East Belmont, the blocks thereon numbered from one to twelve inclusive, are of the dimensions shown on said plat. The County Road shown thereon is thirty feet wide being fifteen feet wide on each side of the south boundary line of said sec-tion thirty four, Dayton Avenue is sixty feet wide, being thirty feet wide on each side of the west boundary line of the Southeast quarter of said section thirty four, while Lamberson and Val-entine avenues are each sixty feet in width. We further dedicate to the public for street purpose -s the lands shown upon said plat as streets.

In Witness whereof we have hereunto set our hands and seals this November, 21, 1892.
 In Presence of us as witnesses; F. Dayton (Seal)
 R.W. Wilber Nellie Dayton (Seal)
 James Hannans. J.J. Valentine (Seal)
 State of Oregon). Blantina F. Valentine (Seal)
 Multnomah County) SS.

This certifies, that before me, the undersigned, a Notary Public in and for said County and State, personally appeared the above named Frank Dayton, Nellie Dayton, J. Valentine and Blanti-na F. Valentine, who are known to me to be the individuals mentioned and who signed the foregoing plat of dedication, and severally acknowledged to me that they executed the same.
 Witness my hand and Notarial seal this November, 21st, 1892.
 R.W. Wilber, Notary Public for Oregon.

Filed for Record Dec. 1st, 1893, at 10:30 A.M.
 J.B. Crossen, Clerk. By E. Martin, Deputy.

MAP OF EAST BELMONT IN WASCO COUNTY, OREGON.

State of Oregon)
 County of Wasco) SS
 I hereby certify that this is a true and correct plat of the survey of East Belmont, the ini-tial point being the one quarter section corner of the South boundary of section 34, Tp. 3, N.R. 10 E.W.M. and which point is 15 feet south and 30 feet west of the Southwest corner of block 12. The number and size of blocks and size of streets are as given on the plat.
 Surveyed Oct. 5 & 6, 1892. F.F. Sharp, County Surveyor.

Filed for Record 7th 1893

Know all men by these presents, that Mark Dayton and Nellie Dayton his wife, all of Counties Multnomah County, State of Oregon do hereby plat the most half of the south east quarter of section thirty four (34) Township three (3) north of Range Two (2) east of the Willamette Meridian, in Wasco County, Oregon under the name of East Belmont, and we do make and acknowledge the foregoing plat to be a correct plat of said East Belmont. The blocks therein numbered from one to twelve inclusive, are of the dimensions shown on said plat. The center road shown thereon is thirty feet wide being fifteen feet wide on each side of the south boundary line of said section thirty four. Dayton Avenue is sixty feet wide, being thirty feet wide on each side of the west boundary line of the south east quarter of said section thirty four, while Lamberson and Valentine avenues are each sixty feet in width. We further dedicate to the public for street purposes the lands shown upon said plat as streets.

In witness whereof we have hereunto set our hands and seals this November 21, 1893.

In presence of us as witnesses
 P. W. Milbrer
 James Gammann
 M. Dayton
 Nellie Dayton
 J. H. Valentius
 Blandina V. Valentius

State of Oregon }
 Multnomah County }
 I, Notary Public in and for said County, State of Oregon, personally appeared the above named Mark Dayton, Nellie Dayton, J. H. Valentius, and Blandina V. Valentius, who are known to me to be the individuals mentioned and who signed the foregoing plat of dedication, and severally acknowledged to me that they executed the same.

In witness my hand and notarial seal this November 21st 1893.

Filed for Record
 Dec. 14, 1893 at 10:30 A.M.
 J. B. Grassie, Clerk
 by E. Martin Deputy
 P. W. Milbrer
 Notary Public
 for Oregon

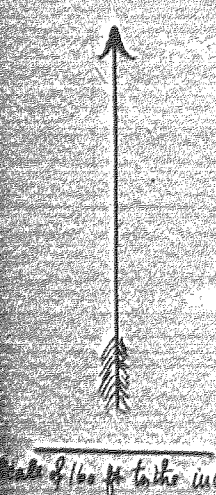
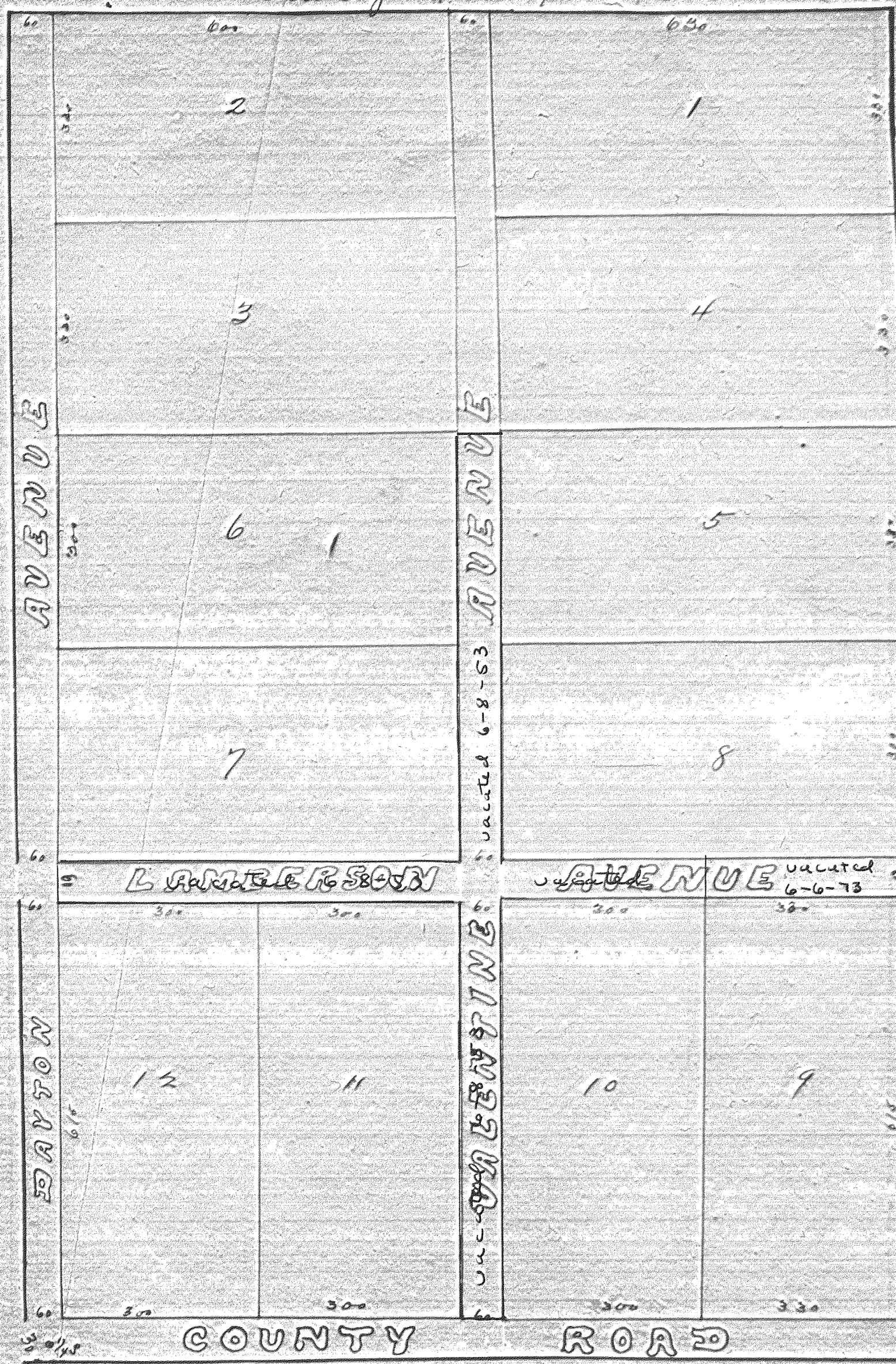

Map of East Belmont, in Wasco County, Oregon.

I hereby certify that this is a true and correct plat of the survey of East Belmont, the initial point being the southeast corner of section 37, 3, 2, 10, 2, W. M. and which point is 15 feet south and 60 feet east of the initial west corner of block 12. The number and size of blocks and size of streets are as shown on the plat.
 Witness my hand and notarial seal this 21st day of November, 1893.
 E. J. Peep, County Surveyor

Filed for Record 7th 1893

Know all men by these presents, that Mark Dayton and Nellie Dayton his wife, all of Counties Multnomah County, State of Oregon do hereby plat the most half of the south east quarter of section thirty four (34) Township three (3) north of Range Two (2) east of the Willamette Meridian, in Wasco County, Oregon under the name of East Belmont, and we do make and acknowledge the foregoing plat to be a correct plat of said East Belmont. The blocks therein numbered from one to twelve inclusive, are of the dimensions shown on said plat. The center road shown thereon is thirty feet wide being fifteen feet wide on each side of the south boundary line of said section thirty four. Dayton Avenue is sixty feet wide, being thirty feet wide on each side of the west boundary line of the south east quarter of said section thirty four, while Lamberson and Valentine avenues are each sixty feet in width. We further dedicate to the public for street purposes the lands shown upon said plat as streets.

In witness whereof we have hereunto set our hands and seals this November 21, 1893.

In presence of us as witnesses
 P. W. Milbrer
 James Gammann
 M. Dayton
 Nellie Dayton
 J. H. Valentius
 Blandina V. Valentius

State of Oregon }
 Multnomah County }
 I, Notary Public in and for said County, State of Oregon, personally appeared the above named Mark Dayton, Nellie Dayton, J. H. Valentius, and Blandina V. Valentius, who are known to me to be the individuals mentioned and who signed the foregoing plat of dedication, and severally acknowledged to me that they executed the same.

In witness my hand and notarial seal this November 21st 1893.

Filed for Record
 Dec. 14, 1893 at 10:30 A.M.
 J. B. Grassie, Clerk
 by E. Martin Deputy
 P. W. Milbrer
 Notary Public
 for Oregon

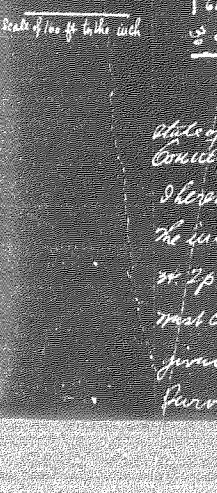
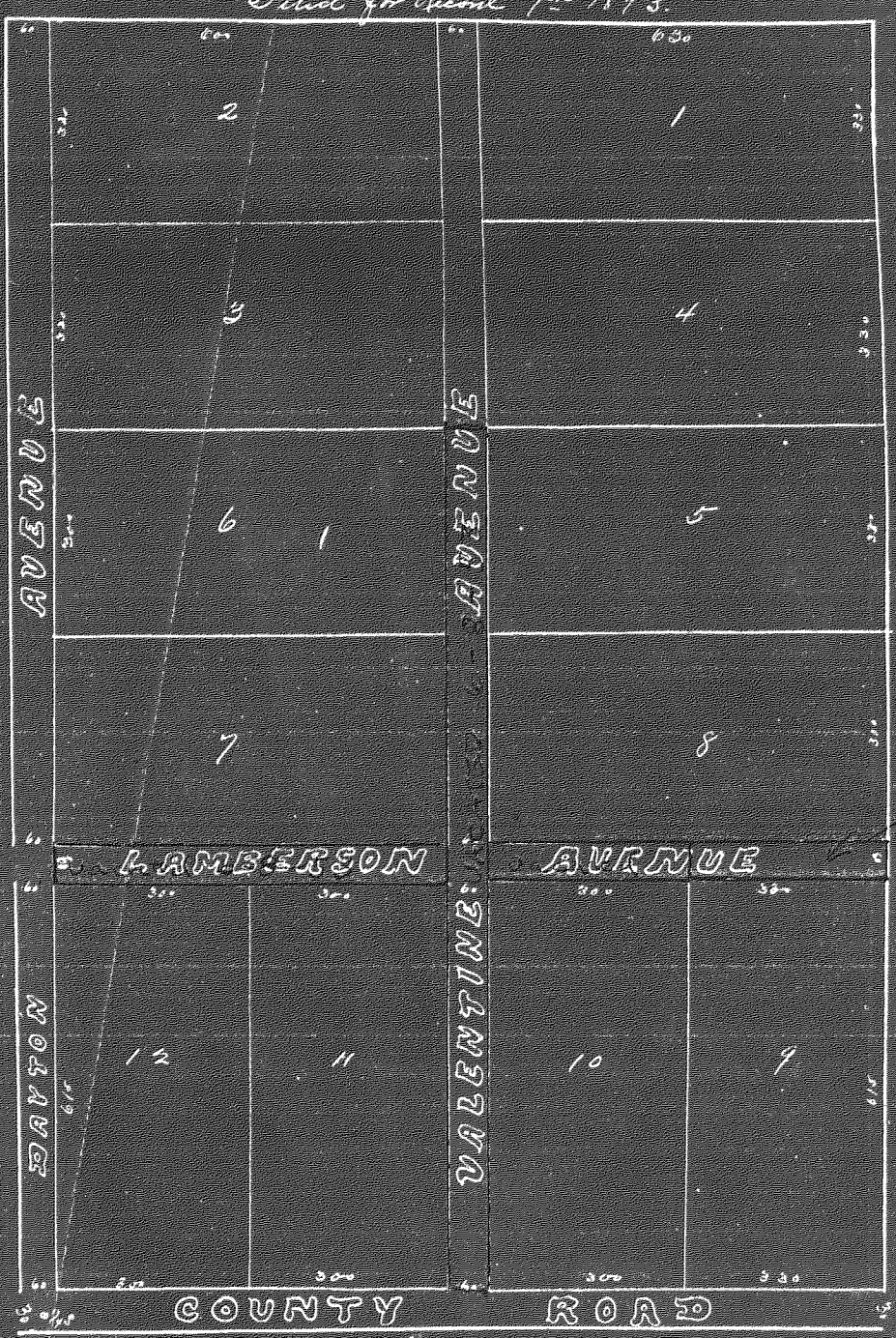

Map of East Belmont, in Wasco County, Oregon.

I hereby certify that this is a true and correct plat of the survey of East Belmont, the initial point being the southeast corner of section 37, 3, 2, 10, 2, W. M. and which point is 15 feet south and 60 feet east of the initial west corner of block 12. The number and size of blocks and size of streets are as shown on the plat.
 Witness my hand and notarial seal this 21st day of November, 1893.
 E. J. Peep, County Surveyor