

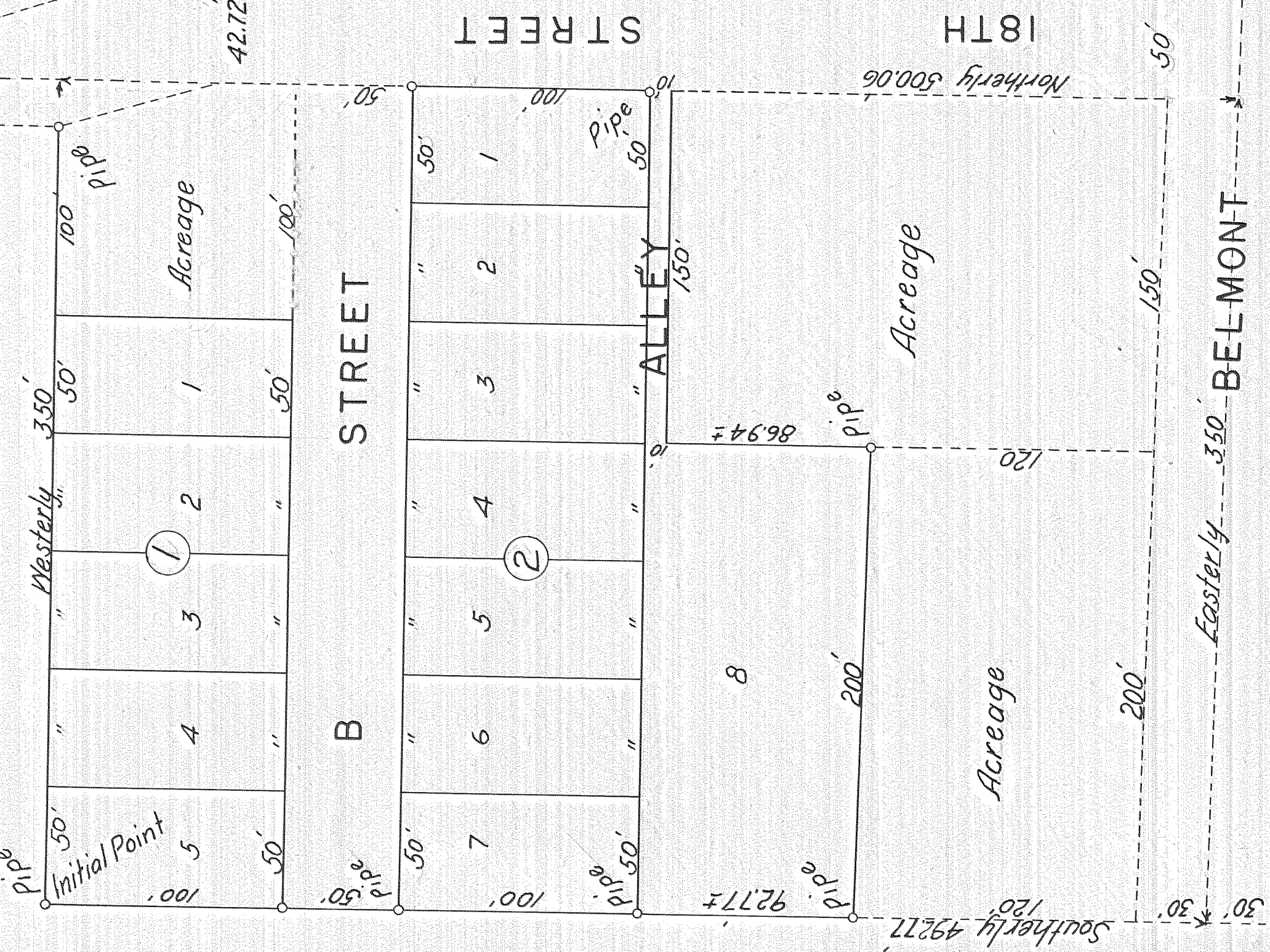

BUSSE'S ADDITION TO HOOD RIVER, OREGON

May 1947 Scale: 1 in = 50 ft.



DESCRIPTION AND DEDICATION

This is to certify that we, Ernst Busse and Waitraud L. Busse, husband and wife, are the owners of the following described tract of land in Section 35, T. 3N., R. 10E., W. 1M. Beginning at a point on an extension westerly of a line drawn between the southeast corner and the southeast re-entrant corner of the William Jenkins Donation Land Claim No. 38, 350 feet westerly from said southeast re-entrant corner and 492.77 feet southerly therefrom on a line 350 feet westerly and parallel with the east line of said Donation Land Claim, which said point is the point of beginning of this description, and running thence Southerly 342.77 feet; thence Easterly, parallel to the center line of the Belmont Road 200 feet; thence North-erly, parallel to the west line of this tract, 86.94 feet; thence Easterly, parallel to the north line of this tract, 150 feet; Thence Northernly, along the east line of said tract, 160 feet; thence West-erly, parallel to the north line of said tract, 100 feet; thence Northernly 100 feet; thence West-erly along the north line of said tract, 250 feet to the point of beginning; that we have subdivided said tract of land into Blocks, Lots, Street and alley as shown on the accom-panying plat; and that said plat is a correct representation of said tract and the subdivis-ion thereof; and that said streets are dedicated to the public forever.

Dated June 12, 1947.
Ernst Busse
Waitraud L. Busse

Witnesses
Arthur B. Zimmerman
John H. Mohr

State of Oregon }
 County of Hood River }

This is to certify that on this 12th day of June, 1947, before me, the undersigned, a Notary Public in and for county and state, personally appeared Ernst Busse and Waitraud L. Busse, husband and wife, to me personally known and who signed and executed the within plat, and acknowledged to me that they executed the same freely and voluntarily as their own free act and deed.

John H. Mohr
 Notary Public for the State of Oregon
 My Commission Expires Aug 1, 1949

State of Oregon }
 County of Hood River }

I, Edward Hobson, a licensed engineer of the State of Oregon, do hereby certify that I have carefully surveyed the lands covered by Busse's Addition to Hood River, Oregon, as shown on the accompanying plat, and that the Block, Lot, Street and alley dimensions as shown on said plat are correct to the best of my knowledge and belief.
 Witness my hand this 12th day June, 1947.

Edward Hobson
 License Number 2061

We, the undersigned, the Court of Hood River County, Oregon, do hereby approve the above plat of Busse's Addition to Hood River, Oregon.

We, the undersigned, the City Council of Hood River, Oregon, do hereby approve the above plat of Busse's Addition to Hood River, Oregon.

John H. Sheelets Judge
John W. Moore Commissioner
W. A. Lawrence Commissioner

James J. Guey Mayor
W. M. Guey Recorder

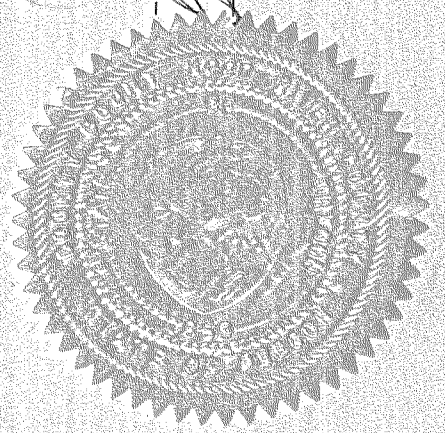

This is to certify that the taxes and assessments on the above described tract of land have been paid.

August L. Fullerton
 County Sheriff

Approved by the County Assessor, June 12, 1947.
Edward Louis County Assessor.

Buss's 1st Addition
 to Hood River, Ore.
 Scale: - 1" = 50'



Scale: - 1 inch = 50 feet