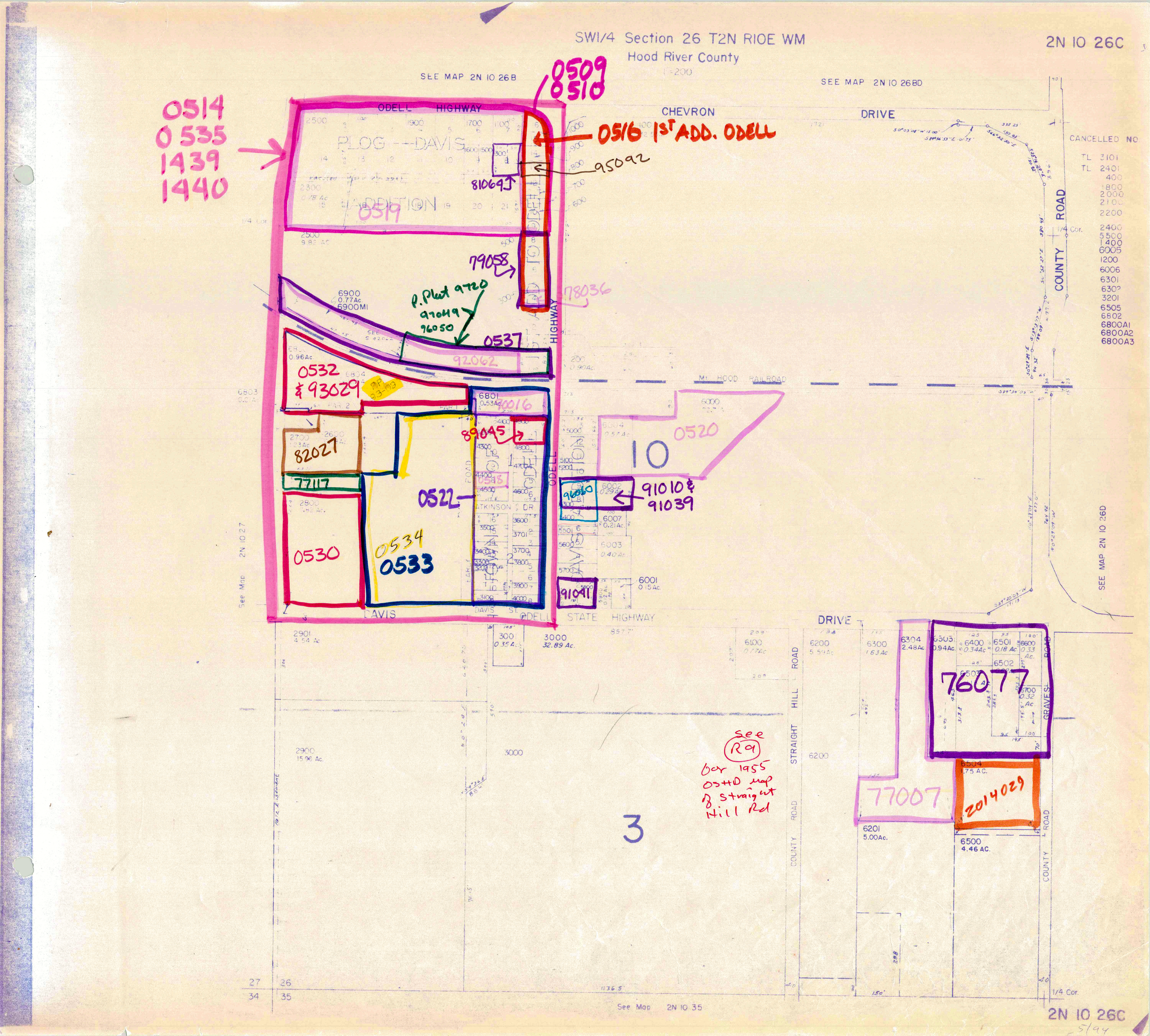

SW1/4 Section 26 T2N R10E WM
Hood River County
2N 10 26C
SEE MAP 2N 10 26B
SEE MAP 2N 10 26BD
SEE MAP 2N 10 26D
SEE MAP 2N 10 35
ODELL HIGHWAY
CHEVRON DRIVE
COUNTY ROAD
STRAIGHT HILL ROAD
GRAVES ROAD
DAVIS ST.
ODELL STATE HIGHWAY
ATKINSON DR.
Mt. HOOD RAILROAD
CANCELLED NO
TL 3101
TL 2401
0514
0535
1439
1440
0509
0510
0516 1ST ADD. ODELL
95092
81069
0519
79058
78036
P. Plat 9720
97049
96050
0537
92062
0532
& 93029
P.P. 93-09
82027
77117
0530
0534
0533
0522
89045
0520
10
91010 &
91039
91041
76077
77007
2014029
3
See R9 for 1955 OSHD map of Straight Hill Rd