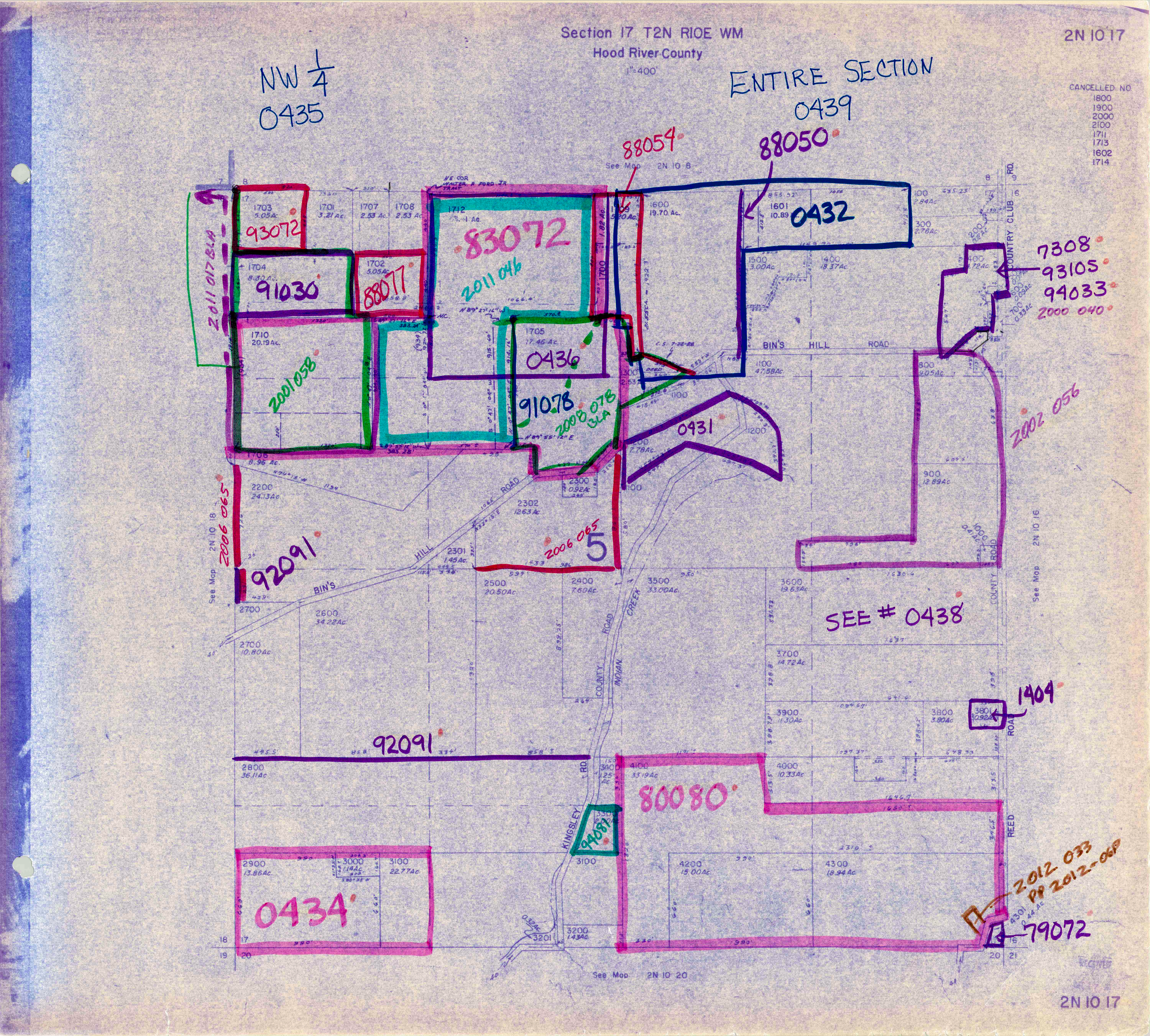

Section 17 T2N R10E WM
Hood River County
1"=400'
2N 10 17
NW 1/4
0435
ENTIRE SECTION
0439
CANCELLED NO
1800
1900
2000
2100
1711
1713
1602
1714
88054
88050
See Map 2N 10 8
93072
83072
2011 046
91030
88077
2011 017 BLA
0432
7308
93105
94033
2000 040
2001 058
0436
91078
2008 078 BLA
0431
2002 056
2006 065
92091
5
SEE # 0438
1404
92091
80080
94081
0434
2012 033
PP 2012-06P
79072
See Map 2N 10 18
See Map 2N 10 16
See Map 2N 10 20
BIN'S HILL ROAD
COUNTRY CLUB RD.
COUNTY ROAD
INDIAN CREEK
KINGSLEY RD.
REED ROAD
2N 10 17