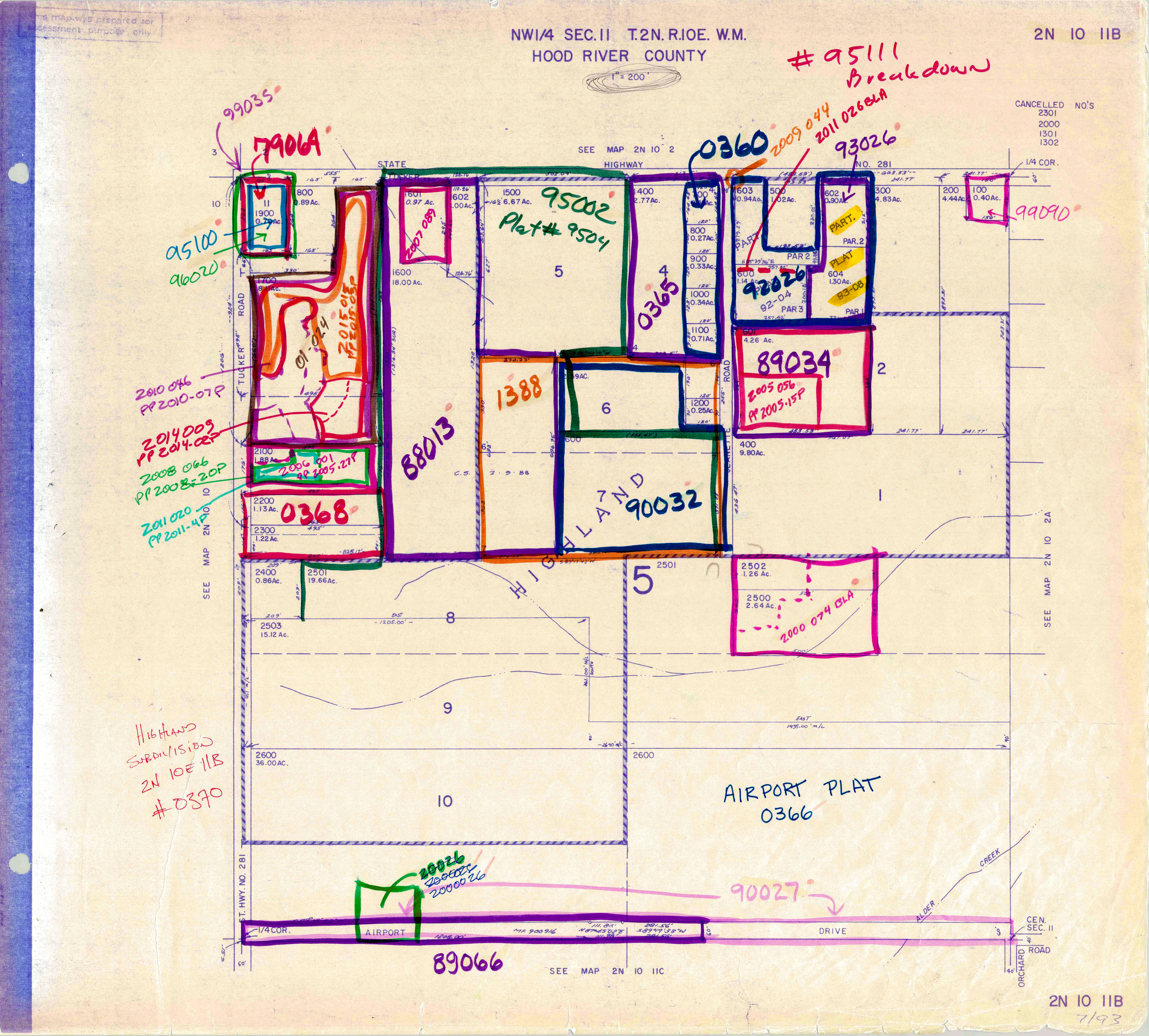

This map was prepared for assessment purpose only
NW1/4 SEC. 11 T.2N. R.10E. W.M.
HOOD RIVER COUNTY
1" = 200'
2N 10 11B
#95111 Breakdown
CANCELLED NO'S 2301 2000 1301 1302
SEE MAP 2N 10 2
STATE HIGHWAY NO. 281
1/4 COR.
99035
79064
95100
96020
95002
Plat# 9504
0360
2009 044
2011 026 BLA
93026
99090
2007 089
2015 015 PP 2015-03P
01-024
2010 046 PP 2010-07P
2014 009 PP 2014-02P
2008 066 PP 2008-20P
2011 020 PP 2011-4P
2006 001 PP 2005.27P
0368
88013
1388
0365
92026
92-04
93-08
89034
2005 056 PP 2005.15P
90032
HIGHLAND
2000 074 BLA
SEE MAP 2N 10 2A
SEE MAP 2N 10 10
HIGHLAND SUBDIVISION 2N 10E 11B #0370
AIRPORT PLAT 0366
20026
2000026
90027
89066
AIRPORT DRIVE
ALDER CREEK
CEN. SEC. 11
ORCHARD ROAD
SEE MAP 2N 10 11C
2N 10 11B
7/93