THIS MAP WAS PREPARED FOR ASSESSMENT PURPOSE ONLY

NW1/4 NE1/4 SEC. 2 T.2N. R.10E. W.M.
HOOD RIVER COUNTY
1" = 100'

2N 10 2AB

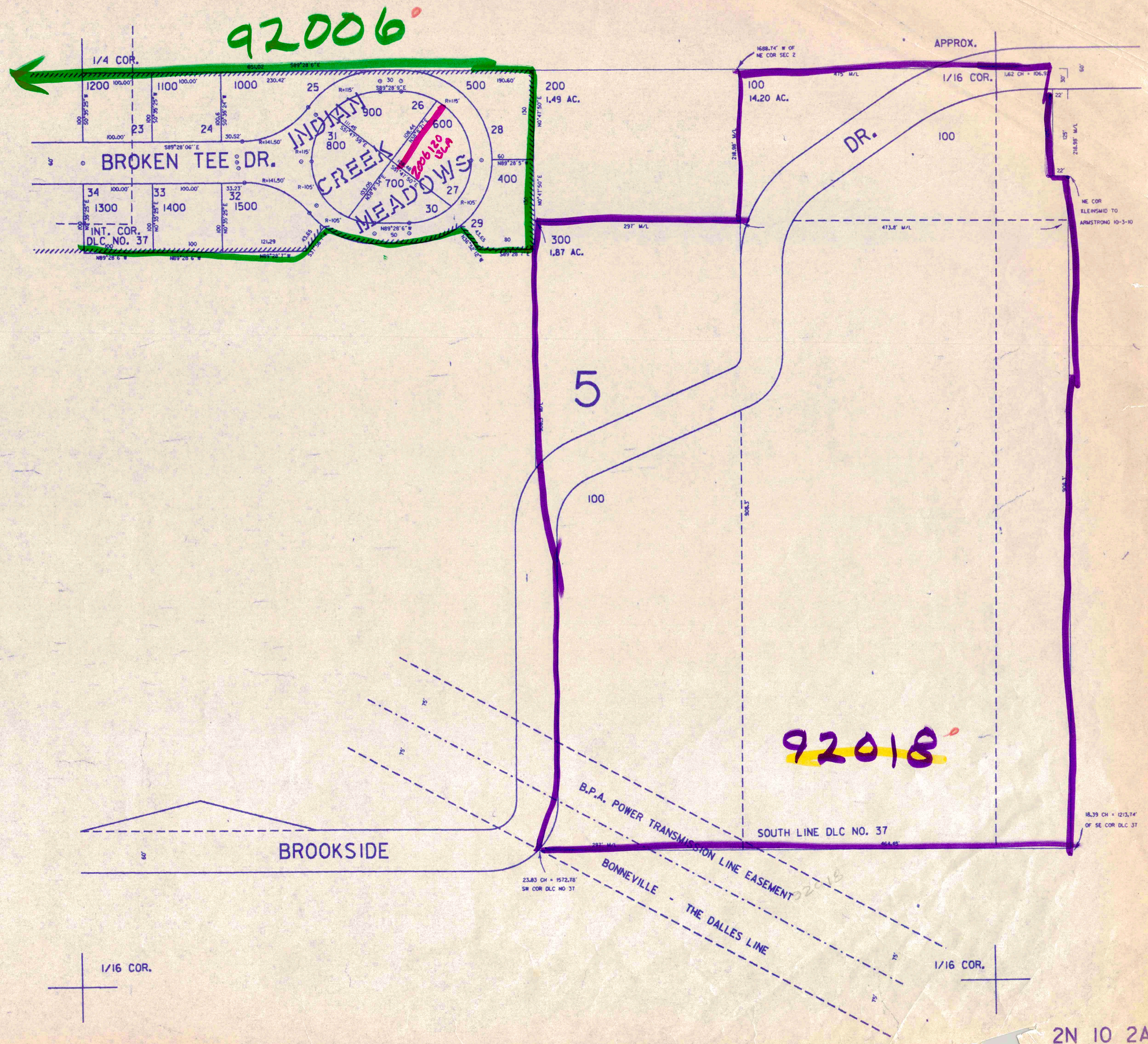


2N 10 2AB
9/92