

CONSULTING
Engineers TENNESON ENGINEERING CORPORATION

August 12, 1980
Work Order #6002

PHONE (503) 296-9177
409 LINCOLN STREET
THE DALLES, ORE. 97058

FIELD NOTES:

Kingsley Corner Search and Remonumentation for the U.S. DEPT.
OF AGRICULTURE, FOREST SERVICE, in Township 2 North, Range
9 East, Hood River County, Oregon.

CREW: Lawrence E. Jones, Party chief.
David L. Tuttle, Party chief.
Robert Ulrich, Instrumentman
Doug Stroh, Chainman

REFERENCE: Tenneson Engineering Corporation, Work Order No. 5963.

DATE: October, 1979 to July, 1980.

In September, 1979 Tenneson Engineering Corporation was retained by the U.S. Forest Service, Mt. Hood Division, under contract 53-0467-9-00200, Kingsley Corner Search and Remonumentation, to conduct a search and where satisfactory evidence found, remonument certain section corners and one-quarter corners within Township 2 North, Range 9 East, Hood River County, Oregon.

Work was started October, 1979 by obtaining the General Land Office notes, topographic maps, a search of the County Surveyor's office for existing prior survey information, and all other data pertinent to the surveys performed in the general area to be searched.

Field work was started at the northwest corner of Section 34, as established in a prior survey for Champion International Timberlands, TEC work order #5963. The procedure used was to measure by use of a string hip chain and staff compass or steel chain and clinometer from the known corners, the approximate GLO calls to the location of each corner to be searched for. A temporary stake was established at each approximate corner or, if evidence found, the actual corner position. The line was then continued on to the next corner. The search pattern was run both in the east-west and north-south directions to provide a grid over the entire search area with ties from both directions. Adjustments were made where the grids intersect to confirm the approximate location of the corners. Where necessary the lines were corrected up and secondary searches mounted based on the corrected lines thus established.

The procedure resulted in search patterns which were felt to be within 50 feet at maximum of the true location of the corner positions. In all cases at least two such searches were conducted within the perscribed search areas. Only where evidence of the original corner, in the form of the original monument, visible blazes, scribes, bearing trees or bearing objects found were accepted as the evidence of the original GLO corner position. Where such evidence was identified

FIELD NOTES - U.S. Forest Service
Work Order #6002
August 12, 1980
Page -2-

new U.S. Forest Service brass cap monuments set on 2-1/2" iron pipes, 30" long, set 24" in the ground. New witness marks, bearing trees were established to preserve the new monuments.

Corners searched for, those found and remonumented are shown on the attached plat Report Corner Search, Evaluation, Monumenting and Boundary Marking for the Kingsley Corner Search and Remonumentation. Individual corner evidence found, corner description and bearing objects are shown on the ten attached Forest Service corner search records, which by reference are made a part of these notes and this survey.

No actual traverse work or survey lines were run in the performance of this work, other than the measurement from the section corners to the bearing objects or bearing trees. Compass bearings used for directions at all points with a magnetic variation of approximately 23°.

We hereby certify the information covered in these field notes and corner cards represents a record of the work conducted under this contract.

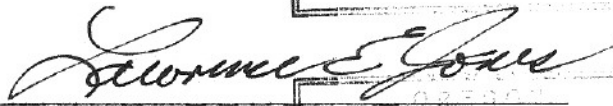
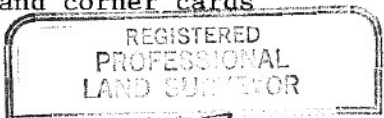
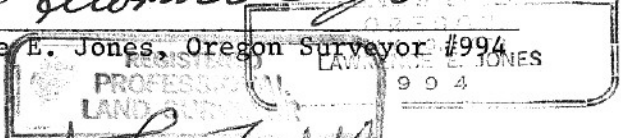
Signed 
Lawrence E. Jones, Oregon Surveyor #994

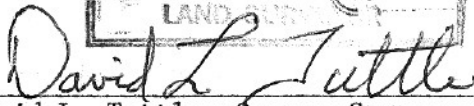
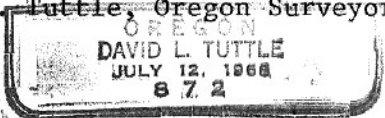

Signed 
David L. Tuttle, Oregon Surveyor #872

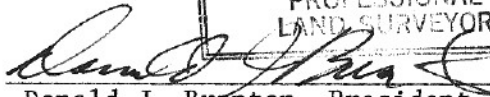
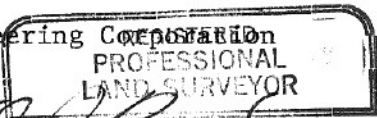
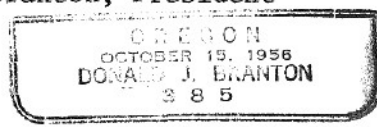
CHECKED AND APPROVED:

Tenneson Engineering Corporation
By 
Donald J. Branton, President



REPORT

**CORNER SEARCH, EVALUATION, MONUMENTING
and
BOUNDARY MARKING**

KINGSLEY CORNER SEARCH AND REMONUMENTATION, Contract No. 53-0476-9-00200
From Oct. 79 To July, 80

Region 6 Forest MT. HOOD

T. 2N R. 9E WILLAMETTE Mer.

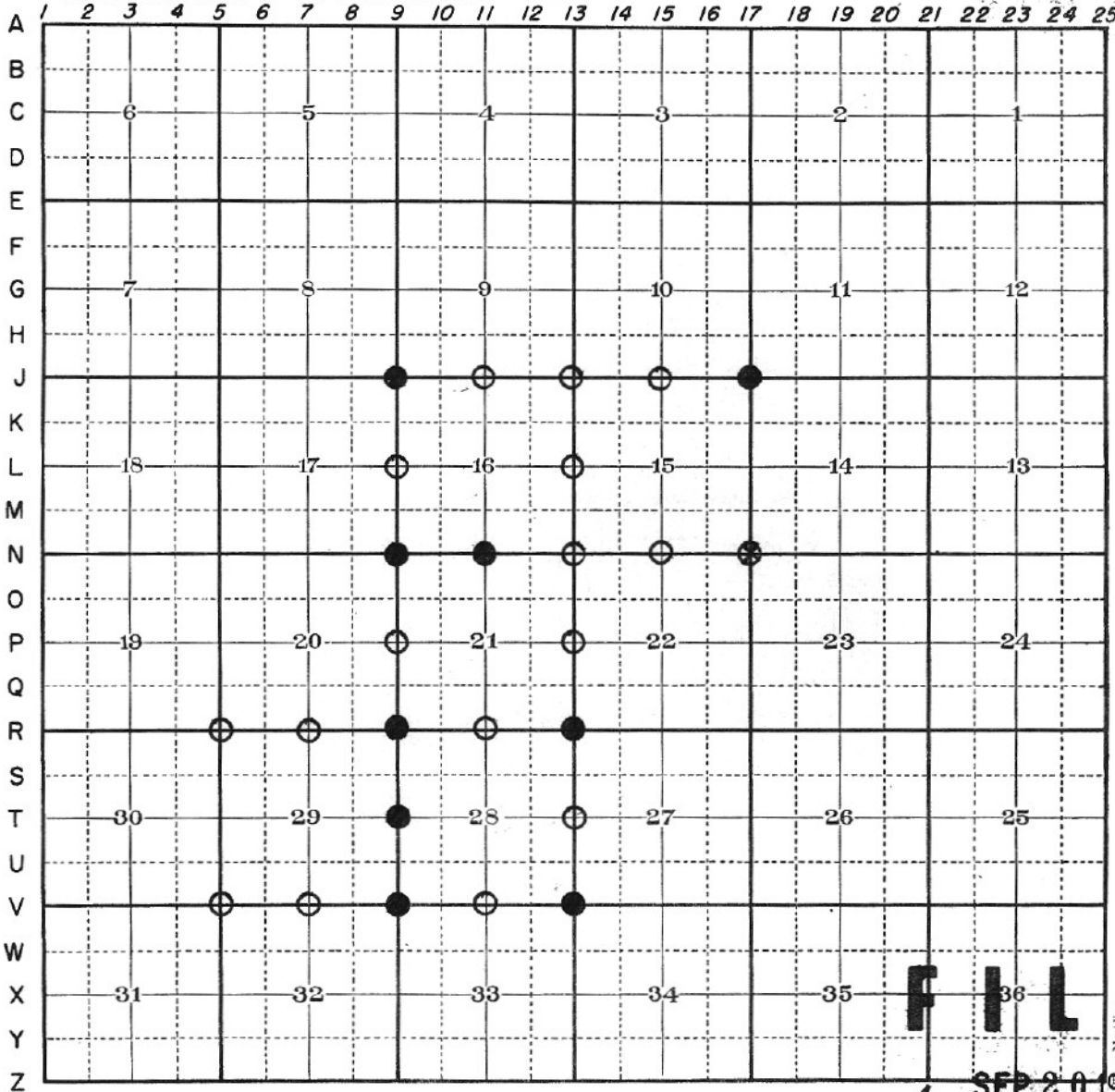

SCALE.—One inch = 1 mile.

LEGEND

- Corners searched for
- ⊗ Evidence believed acceptable
- Corners monumented
- Boundary posted (line only in red)

FILED
SEP 20 1980
[Signature]
COUNTY SURVEYOR
DEPUTY

REPORT

CORNER SEARCH, EVALUATION, MONUMENTING
and
BOUNDARY MARKING

KINGSLEY CORNER SEARCH AND REMONUMENTATION, Contract No. 53-0467-9-00200
From Oct. 79 To July, 80

Region 6 Forest Mt. Hood

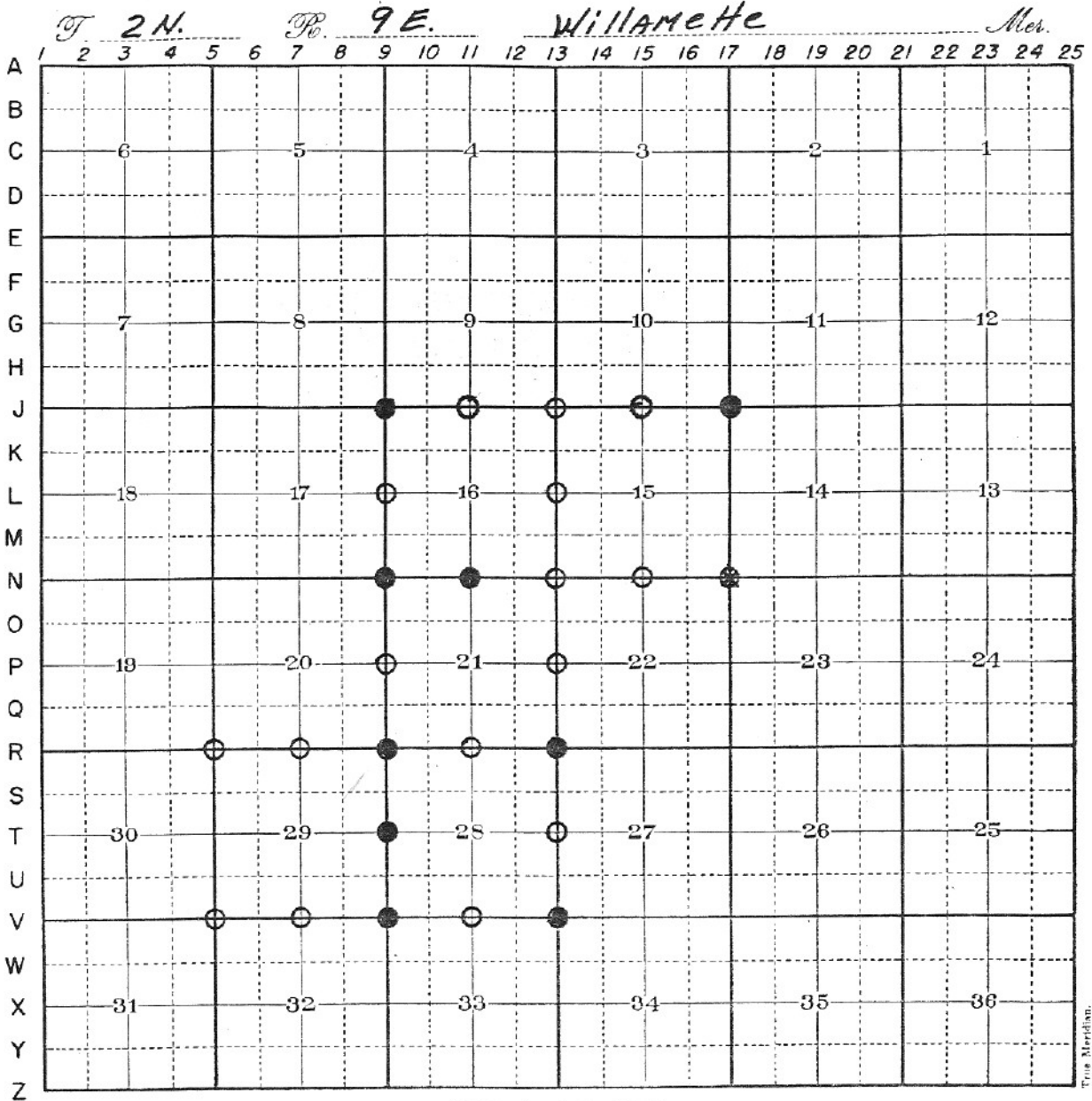

REGISTERED
PROFESSIONAL
LAND SURVEYOR

Donald J. Branton
EVIDENCE BELIEVED ACCEPTABLE
OREGON
OCTOBER 15, 1956
DONALD J. BRANTON
385

LEGEND

- Corners searched for
- Corners monumented
- Boundary posted (line only in red)

CONSULTING
Engineers TENNESON ENGINEERING CORPORATION

FILED

PHONE (503) 296-9177
 409 LINCOLN STREET
 THE DALLES, ORE. 97058

W.O. #6002
 July 31, 1981

AUG 19 1981

John C. C. C.
 COUNTY SURVEYOR

FIELD NOTES:

DEPUTY
 Kingsley Corner Search and Remonumentation for U.S.
 Department of Agriculture, Forest Service in Township
 2 North, Range 9 East, Willamette Meridian, Hood River
 County, Oregon.

CREW: Lawrence E. Jones, Partychief.
 David L. Tuttle, Partychief.
 Robert Ulrich, Instrumentman.
 Doug Stroh, Chainman
 Donald J. Branton, Project Supervisor.

REFERENCE: Tenneson Engineering Corporation, W.O. #5963, July,
 1980 to July, 1981.

In September, 1979 Tenneson Engineering Corporation was retained by the U.S. Forest Service Mt. Hood Division under contract 530467-9-00200, Kingsley Corner Search and Remonumentation to conduct a search, and where satisfactory evidence is found, remonument certain section corners and one-quarter corners within Township 2 North, Range 9 East, W.M., Hood River County, Oregon.

The initial work under this contract was completed with survey notes of the corner recoveries filed under narrative dated August 12, 1980 for this project. Thereafter, because of the failure to find certain corners and the need for additional work in flagging and posting lines by the Forest Service, additional work was requested under the same contract. The work involved establishing the north and south one-quarter corners in Section 28 and posting the north-south centerline of the section and the north line of the east one-half of Section 28, and re-establishing by proportionate measure the corners along the lines common to Section 21, 22 and 15, 16.

Work was started by utilizing the corners already found under the contract and covered in the previous filing, tying them together with a survey traverse, utilizing the state coordinate system as established by the USC&G triangulation station on top of Mt. Defiance. Traverse closures were completed, running through the found monuments and positions computed for the missing monuments to be set by appropriate single and double proportionate measure methods.

Upon examination of the finished traverse it became evident that the evidence found at the southwest corner of Section 28 was grossly out of position for where the corner should be. Additional search was instituted for the corner in the approximate corrected position. No further evidence was found. Searches were conducted for corners to the south and west so the corner could be reset by double proportionate measure. The one-quarter corner common to Section 33 and 32 was found: a 12"x12"x8" stone and witnessed by a down fir being an original GLO bearing tree, and a bearing tree stump at correct call from the found stone. Extending west from the corner no evidence was found until the range line where the corner between 30 and 31 was located as evidenced by original GLO bearing trees.

The southwest corner of Section 28 was then reestablished by double proportioning, shifting the positioning 105 feet to the north and some 278 feet to the west of the corner position where we had previously believed the corner to be located as evidenced in our original submittal in this project.

The monuments found, established and bearing trees and witness objects set, together with the distances measured, bearings determined are shown on the attached survey plat map of the project, Tenneson Engineering Corporation W.O. #6002 and the photostats of the Forest Service Corner Record Search and Recovery cards, which by reference are made a part of these notes. We hereby certify the information covered in these field notes and corner cards represent a true record of the work conducted under this contract.

REGISTERED
PROFESSIONAL
LAND SURVEYOR

OREGON
JULY 19, 1973
LAWRENCE E. JONES
9 9 4

Signed *Lawrence E. Jones*
Lawrence E. Jones, Oregon Surveyor #994

REGISTERED
PROFESSIONAL
LAND SURVEYOR

David L. Tuttle
OREGON
DAVID L. TUTTLE
JULY 12, 1968
8 7 2

Signed *David L. Tuttle*
David L. Tuttle, Oregon Surveyor #872

REGISTERED
PROFESSIONAL
LAND SURVEYOR

Signed *Donald J. Branton*
Donald J. Branton, Oregon Surveyor #385

OREGON
OCTOBER 15, 1956
DONALD J. BRANTON
3 8 5

USDA-FOREST SERVICE

Index File No. J-9

CORNER RECORD (SEARCH)
(Ref. FSM 7151.4)

CC0876
Tract or Survey No. CS81-097 Cor. Secs. 8-9-16-17

T 2N. R. 9E.
Merid. Willamette

R.D. Hood River County Hood River
N.F. Mt. Hood State Oregon

CORNER DIAGRAM

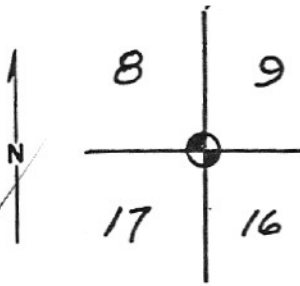

DESCRIBE CORNER MONUMENT FOUND

18"x14"x10" stone at proper location from GLO bearing tree, but with no visible markings.

DESCRIBE BEARING TREES OR OTHER OFFICIAL ACCESSORIES FOUND

A 6" fir bears N. 40° W. 22.4 feet.

PHOTO IDENTIFICATION DATA

Photo No. _____
Filed At. _____
Object Ident. _____
Ident. By _____
Signature

DESCRIBE CORNER LOCATION RELATIVE TO NEAR-BY FEATURES, ALSO HOW TO REACH CORNER

Take Warren Lake Trail from Old Mt. Defiance Road. Go 1/4 mile west of lake to orange ribbon line north and south. Go north 2500 feet to corner.

PLANE COORDINATE POSITION DATA

State _____ Zone _____
X _____
Y _____
Estab. By _____
Agency

Signature

Title Surveyor

Division

Headquarters

Date

7100-52 (3. 68)

July, 1980

CORNER RECORD (PERPETUATION)

J-9

MONUMENT: DESCRIBE NEW MONUMENT SET, OR WORK DONE TO PRESERVE EXISTING MONUMENT

Set brass disc on a 2-1/2" galvanized pipe, 30 inches long, 24 inches in the ground and built a mound of stone.



ACCESSORIES DESCRIBE NEW BT'S WITNESS OBJECTS ETC. ESTABLISHED, OR WORK DONE TO PRESERVE EXISTING EVIDENCE

A fir 24" in diameter bears N. 18° E. 38.8 ft. dist. marked T 2 N, R 9 E, S 9 (BT)
A hemlock 26" diameter bears S. 41° E. 57.0 ft. dist. marked T 2 N, R 9 E, S 16 (BT)
A boulder 1.5'x2'x2.5' exposed bears S. 55° W. 9.0 ft. dist. marked "X"

Work Done By Lawrence E. Jones Title Surveyor Date 7/80 State Registration No. L.S. 994
or Agency _____

Certified Cor. Record Prepared? Yes No Filed At: _____ Date _____

REMARKS

CC0876

Index

CORNER RECORD (SEARCH)

Tract or

Cor. 8-9-16-17

File No. J-9

(Ref. FSM 7151.4)

Survey No. CS81-047

No.

T 2N. R. 9E.

R.D. Hood River

County Hood River

Merid. Willamette

N.F. Mt. Hood

State Oregon

CORNER DIAGRAM

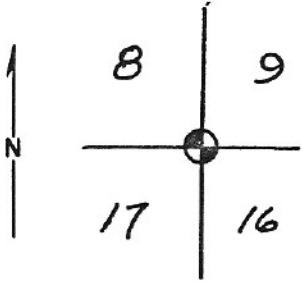

DESCRIBE CORNER MONUMENT FOUND

18"x14"x10" stone at proper location from GLO bearing tree, but with no visible markings.

DESCRIBE BEARING TREES OR OTHER OFFICIAL ACCESSORIES FOUND

A 46" fir bears N. 40° W. 22.4 feet.

PHOTO IDENTIFICATION DATA

Photo No. _____

Filed At. _____

Object Ident. _____

Ident. By _____

Signature

PLANE COORDINATE POSITION DATA

State Ore Zone North

X 730,292.67

Y 1,690,884.29

Estab. By TEC

Agency

DESCRIBE CORNER LOCATION RELATIVE TO NEAR-BY FEATURES, ALSO HOW TO REACH CORNER

Take Warren Lake Trail from Old Mt. Defiance Road. Go 1/4 mile west of lake to orange ribbon line north and south. Go north 2500 feet to corner.

Signature

Title

Division

Headquarters

Date

7100-52 (3 68)

Lawrence E. Jones Surveyor

July, 1980

CORNER RECORD (PERPETUATION)

J-9

MONUMENT: DESCRIBE NEW MONUMENT SET, OR WORK DONE TO PRESERVE EXISTING MONUMENT

Set brass disc on a 2-1/2" galvanized pipe, 30 inches long, 24 inches in the ground and built a mound of stone.



ACCESSORIES DESCRIBE NEW BT'S WITNESS OBJECTS ETC. ESTABLISHED, OR WORK DONE TO PRESERVE EXISTING EVIDENCE

- A fir 24" in diameter bears N. 18° E. 38.8 ft. dist. marked T 2 N, R 9 E, S 9 (BT)
- A hemlock 26" diameter bears S. 41° E. 57.0 ft. dist. marked T 2 N, R 9 E, S 16 (BT)
- A boulder 1.5'x2'x2.5' exposed bears S. 55° W. 9.0 ft. dist. marked "X"

Work Done By Lawrence E. Jones Title Surveyor

Date 7/80

State Registration No. L.S. 994 or Agency

Certified Cor. Record Prepared? Yes No

Filed At.

Date

REMARKS

Index File No. J-13

CORNER RECORD (SEARCH)
(Ref. FSM 7151.4)

Tract or Survey No. LS81-097 Cor. Sec. No. 9-10-15-16

T 2N R 9E R.D. Hood River County Hood River
Merid. Willamette N.F. Mt. Hood State Oregon

CORNER DIAGRAM

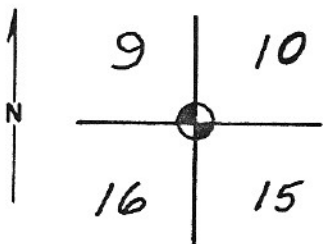

DESCRIBE CORNER MONUMENT FOUND

None. Corner position re-established by single proportionate measure from found corners 1 mile east and west as per the same procedure used when corner was originally set by GLO.

DESCRIBE BEARING TREES OR OTHER OFFICIAL ACCESSORIES FOUND

None.

PHOTO IDENTIFICATION DATA

Photo No. _____
Filed At. _____
Object Ident. _____
Ident. By _____
Signature

DESCRIBE CORNER LOCATION RELATIVE TO NEAR-BY FEATURES, ALSO HOW TO REACH CORNER

From junction of roads N-20 and N-21 go northeast on N-21 a distance of 1.9 mile, more or less. Take right fork and stay on main gravel road to end. Corner lies north 1,000 ft., more or less, top of ridge.

PLANE COORDINATE POSITION DATA

State Oregon Zone North
X 730,247.80
Y 1,696,185.70
Estab. By TEC
Agency

Signature Title Division Headquarters Date 7100-52-(3, 68)
Lawrence Jones Surveyor Sept 1, 1980 5

CORNER RECORD (PERPETUATION)

MONUMENT: DESCRIBE NEW MONUMENT SET, OR WORK DONE TO PRESERVE EXISTING MONUMENT

Set aluminum cap on a 2-1/2 inch pipe, 30 inches long, 24 inches in the ground, and built a mound of stone.

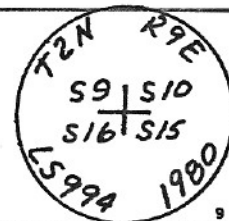

ACCESSORIES: DESCRIBE NEW BT'S WITNESS OBJECTS ETC. ESTABLISHED, OR WORK DONE TO PRESERVE EXISTING EVIDENCE

- A douglas fir, 16" diam. bears N. 4° E 23.0 ft., marked T2N R9E S10 BT.
- A douglas fir, 10" diam. bears S. 80° E 15.5 ft., marked T2N R9E S15 BT.
- A douglas fir, 12" diam. bears S. 39° W. 14.0 ft., marked T2N R9E S16 BT.
- A douglas fir, 6" diam. bears N. 13° W 18.3 ft., marked T2N R9E S9 BT.

Work Done By Lawrence E. Jones Title Surveyor Date 9/80 State Registration No. LS #994

Certified Cor. Record Prepared? Yes No Filed At: _____ Date _____

REMARKS

Index File No. J-15

CORNER RECORD (SEARCH)
(Ref. FSM 7151.4)

CC 0968
Tract or Survey No. CS81-697 Cor. No. 1/4 15 Cor. Sec. 10-15

T. 2N R. 9E R.D. Hood River County Hood River
Merid. Willamette N.F. Mt. Hood State Oregon

CORNER DIAGRAM

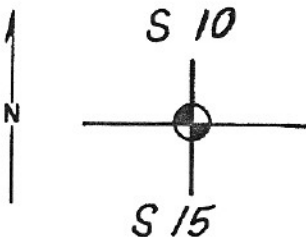

DESCRIBE CORNER MONUMENT FOUND

None. Corner location established by proportionment.

DESCRIBE BEARING TREES OR OTHER OFFICIAL ACCESSORIES FOUND

None.

PHOTO IDENTIFICATION DATA

Photo No. _____
Filed At. _____
Object Ident. _____
Ident. By _____
Signature

DESCRIBE CORNER LOCATION RELATIVE TO NEAR-BY FEATURES, ALSO HOW TO REACH CORNER

From County Road #3000 at ditch crossing go north 300 feet to fork. Go left 3.2 miles to fork, Go right 0.15 mi. to fork. Corner lies northeast 200 feet, more or less.

PLANE COORDINATE POSITION DATA

State Oregon Zone North
X 730,225.37
Y 1,698,836.40
Estab. By TEC
Agency

Signature

Title Surveyor Division _____ Headquarters _____ Date October, 1980
7100-52 (3/68)

CORNER RECORD (PERPETUATION)

J-15

MONUMENT. DESCRIBE NEW MONUMENT SET, OR WORK DONE TO PRESERVE EXISTING MONUMENT

Set aluminum cap on 2-1/2 inch aluminum pipe 30 inches long, 24 inches in the ground and built a mound of stone.

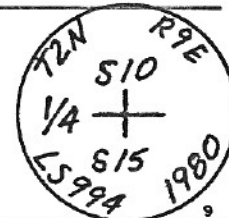

ACCESSORIES. DESCRIBE NEW BT'S WITNESS OBJECTS ETC. ESTABLISHED, OR WORK DONE TO PRESERVE EXISTING EVIDENCE

A hemlock 14" in diameter bears S. 15° W. 14.3 ft., marked 1/4 S15 BT.
A fir 11" in diameter bears N. 11° W, 11.8 ft. marked 1/4 S10 BT.

Work Done By Lawrence E. Jones Title Surveyor Date 10/80 State Registration No. LS 994 or Agency _____

Certified Cor. Record Prepared? Yes No Filed At: _____ Date _____

REMARKS

CORNER RECORD (SEARCH)

(Ref. FSM 7151.4)

CC0882

Tract or

Survey No. CS81-097

Sections

Cor. 10-11-14-15

T 2 N. R. 9 E.

R.D. Mt. Hood

County Hood River

Merid. Willamette

N.F. Mt. Hood

State Oregon

CORNER DIAGRAM

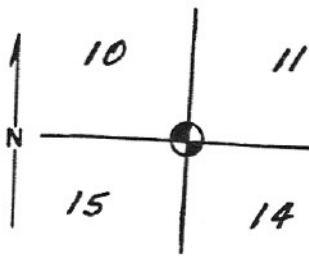

DESCRIBE CORNER MONUMENT FOUND

Rotted stump

DESCRIBE BEARING TREES OR OTHER OFFICIAL ACCESSORIES FOUND

Stump with visible scribing bears N. 47° E. 17.2 ft.
Faced stump 15" diam. with visible ax marks bears N. 10° W. 12.5 ft.
Rotted stump with healed scar on bark bears S. 87° E. 14.5 ft.

PHOTO IDENTIFICATION DATA

Photo No. _____

Filed At. _____

Object Ident. _____

Ident. By _____

Signature _____

PLANE COORDINATE POSITION DATA

State _____ Zone _____

X _____

Y _____

Estab. By _____

Agency _____

Signature _____

Title Surveyor

Division _____

Headquarters _____

Date

July, 1980

7100-52 (3 68)

CORNER RECORD (PERPETUATION)

J-17

MONUMENT: DESCRIBE NEW MONUMENT SET, OR WORK DONE TO PRESERVE EXISTING MONUMENT

Set brass disc on a 2-1/2 inch galv. pipe, 30" long, 24" in the ground and built a mound of stone.



ACCESSORIES: DESCRIBE NEW BT'S WITNESS OBJECTS ETC. ESTABLISHED, OR WORK DONE TO PRESERVE EXISTING EVIDENCE

A boulder, 3'x3.5'x1' exposed bears N. 30° W. 16.0 ft. marked X B.O.

A boulder, 2'x2.5'x1.5' exposed bears S. 6° W. 13.6 ft. marked X B.O.

A boulder 5'x7'x8' exposed bears S. 74° E. 31.2 ft. marked X B.O.

A fir 4" diameter bears N. 52° E. 19.5 ft. marked X.

Work Done By Lawrence E. Jones Title Surveyor

Date 7/80

State Registration No. or Agency

L.S. 994

Certified Cor. Record Prepared? Yes No

Filed At. _____

Date _____

REMARKS

Index File No. J-17

CORNER RECORD (SEARCH)

(Ref. FSM 7151.4)

LL0882
Tract or Survey No. CS81-047

Sections Cor. 10-11-14-15
No. _____

T 2 N. 9 E. R.D. Mt. Hood County Hood River

Merid. Willamette N.F. Mt. Hood State Oregon

CORNER DIAGRAM

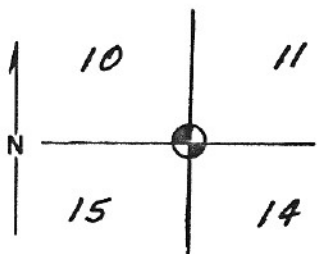

DESCRIBE CORNER MONUMENT FOUND

Rotted stump

DESCRIBE BEARING TREES OR OTHER OFFICIAL ACCESSORIES FOUND

Stump with visible scribing bears N. 47° E. 17.2 ft.
Faced stump 15" diam. with visible ax marks bears N. 10° W. 12.5 ft
Rotted stump with healed scar on bark bears S. 87° E. 14.5 ft.

PHOTO IDENTIFICATION DATA

Photo No. _____
Filed At. _____
Object Ident. _____
Ident. By _____
Signature

DESCRIBE CORNER LOCATION RELATIVE TO NEAR-BY FEATURES, ALSO HOW TO REACH CORNER

From County Road #3000 at ditch crossing go north 300 ft. to fork, go left 3.2 miles to fork. Go left through clear cut to end of road just under top of ridge. Go east 200 ft. to top of ridge then east down steep slope 350', more or less to corner. Top of ridge 350' west, road 300' east, top ridge 450' north, edge clear cut 400' south.

PLANE COORDINATE POSITION DATA

State Oregon Zone North
X 730,202.93
Y 1,701,487.10
Estab. By TEC
Agency

Signature

Title Surveyor Division _____ Headquarters _____ Date July, 1980 7100-52 (3 68)

CORNER RECORD (PERPETUATION)

J-17

MONUMENT: DESCRIBE NEW MONUMENT SET, OR WORK DONE TO PRESERVE EXISTING MONUMENT

Set brass disc on a 2-1/2 inch galv. pipe, 30" long, 24" in the ground and built a mound of stone.

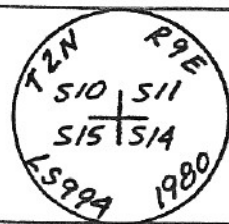

ACCESSORIES: DESCRIBE NEW BT'S WITNESS OBJECTS ETC. ESTABLISHED, OR WORK DONE TO PRESERVE EXISTING EVIDENCE

- A boulder, 3'x3.5'x1' exposed bears N. 30° W. 16.0 ft. marked X B.O.
- A boulder, 2'x2.5'x1.5' exposed bears S. 6° W. 13.6 ft. marked X B.O.
- A boulder 5'x7'x8' exposed bears S. 74° E. 31.2 ft. marked X B.O.
- A fir 4" diameter bears N. 52° E. 19.5 ft. marked X.

Work Done By Lawrence E. Jones Title Surveyor Date 7/80 State Registration No. or Agency L.S. 994

Certified Cor. Record Prepared? Yes No Filed At: _____ Date _____

REMARKS

CORNER RECORD (SEARCH)

(Ref. FSM 7151.4)

Tract or Survey No. CC0969 CS81-097 1/4 corner Cor. Sec. 15-16 No.

T 2 N. R. 9 E. R.D. Hood River County Hood River
Merid. Willamette N.F. Mt. Hood State Oregon

CORNER DIAGRAM

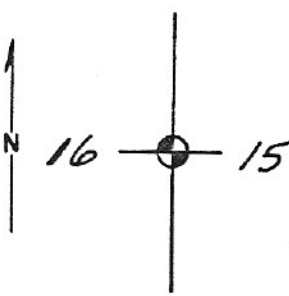

DESCRIBE CORNER MONUMENT FOUND

None: Corner location established by proportionment.

DESCRIBE BEARING TREES OR OTHER OFFICIAL ACCESSORIES FOUND

None.

PHOTO IDENTIFICATION DATA

Photo No.
Filed At.
Object Ident.
Ident. By
Signature

PLANE COORDINATE POSITION DATA

State Oregon Zone North
X 727,594.59
Y 1,696,182.42
Estab. By TEC
Agency

DESCRIBE CORNER LOCATION RELATIVE TO NEAR-BY FEATURES, ALSO HOW TO REACH CORNER

From junction of Roads N-20 and N-21 go n.e. on N-21 - 1.9 mile to road marked dead end. Go northerly on dead end road 0.9 mile to clear cut. Leave road and go east 400 ft., more or less along south edge clear cut. Corner lies approx. 150 feet south in timber.

Signature Lawrence E. Jones Title Surveyor Division Headquarters Date Oct., 1980 7100-52-(3 68)

CORNER RECORD (PERPETUATION)

L-13

MONUMENT: DESCRIBE NEW MONUMENT SET, OR WORK DONE TO PRESERVE EXISTING MONUMENT

Set aluminum cap on a 2-1/2 inch aluminum pipe, 30 inches long, 24 inches in the ground and built a mound of stone.

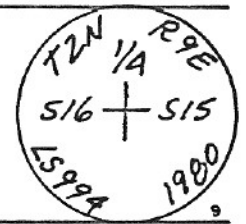

ACCESSORIES: DESCRIBE NEW BT'S WITNESS OBJECTS ETC. ESTABLISHED, OR WORK DONE TO PRESERVE EXISTING EVIDENCE

A fir 12" in diameter bears S. 43° E. 4.9 ft. dist., marked 1/4 S 15 (BT)
A fir 10" in diameter bears S. 51° W. 18.8 ft. dist. marked 1/4 S. 16 (BT)

Work Done By Lawrence E. Jones Title Surveyor Date 10/80 State Registration No. L.S. 994
Certified Cor. Record Prepared? Yes No Filed At. Date

REMARKS

Index

File No. N-5

CORNER RECORD (SEARCH)

(Ref. FSM 7151.4)

Tract or

Survey No. CS81-097

Sec. Cor. No. 17-18-19-20

T 2 N. R. 9 E.

R.D. Hood River County Hood River

Merid. Willamette

N.F. Mt. Hood State Oregon

CORNER DIAGRAM

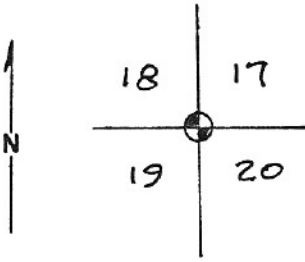

DESCRIBE CORNER MONUMENT FOUND

GLO scribed stone - 14"x10"x8" Set 10" in ground.
5 notches E
3 notches S

DESCRIBE BEARING TREES OR OTHER OFFICIAL ACCESSORIES FOUND

Scribed down BT 9" pine S. 30° W 58 lks to stump hole.

PHOTO IDENTIFICATION DATA

Photo No. _____

Filed At. _____

Object Ident. _____

Ident. By _____

Signature

PLANE COORDINATE POSITION DATA

State _____ Zone _____

X _____

Y _____

Estab. By _____

Agency

DESCRIBE CORNER LOCATION RELATIVE TO NEAR-BY FEATURES, ALSO HOW TO REACH CORNER

1/4 mile east Bear Lake, follow Rainy Lake Road to Mt. Defiance trail. Follow trail to Bear Lake split. Walk around north end lake and 1/4 mile east to corner.

Signature

Title
Surveyor

Division

Headquarters

Date

7/9/81

7100-52 (3 68)

CORNER RECORD (PERPETUATION)

N-5

MONUMENT: DESCRIBE NEW MONUMENT SET, OR WORK DONE TO PRESERVE EXISTING MONUMENT

Recovery search only. No new monuments or accessories set.

ACCESSORIES: DESCRIBE NEW BT'S WITNESS OBJECTS ETC. ESTABLISHED, OR WORK DONE TO PRESERVE EXISTING EVIDENCE

Work Done By Lawrence E. Jones Title Surveyor Date 7/9/81 State Registration No. L.S. 994.

Certified Cor. Record Prepared? Yes No Filed At: _____ Date _____

REMARKS

T 2 N. 9 E.

R.D. Hood River County Hood River

Merid. Willamette

N.F. Mt. Hood State Oregon

CORNER DIAGRAM

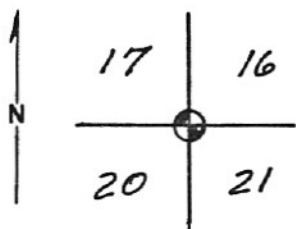

DESCRIBE CORNER MONUMENT FOUND

None

DESCRIBE BEARING TREES OR OTHER OFFICIAL ACCESSORIES FOUND

Three original GLO bearing trees found: A fir 24" dia. bears N. 30° E. 36 lks to face; a fir 24" dia. bears S 70° E. 52 lks to face; a fir 23" dia bears S 41° W. 38 lks to face. Scribe on bearing tree in NE opened to verify corner.

PHOTO IDENTIFICATION DATA

Photo No. _____

Filed At. _____

Object Ident. _____

Ident. By _____

Signature

PLANE COORDINATE POSITION DATA

State _____ Zone _____

X _____

Y _____

Estab. By _____

Agency

Signature

Title
Surveyor

Division

Headquarters

Date

June, 1980 7100-52 (3.68)

CORNER RECORD (PERPETUATION)

N-9

MONUMENT. DESCRIBE NEW MONUMENT SET, OR WORK DONE TO PRESERVE EXISTING MONUMENT

Set brass disc on 2-1/2" galvanized pipe, 30" long, 24" in the ground and built mound of stone. Corner location set by distance from bearing trees

T2N R9E

S17/S16

S20/S21

LS994 1980

ACCESSORIES : DESCRIBE NEW BT'S WITNESS OBJECTS ETC. ESTABLISHED, OR WORK DONE TO PRESERVE EXISTING EVIDENCE

A fir 8" diameter bears N. 22°E. 44.1 ft., marked T2N R9E S16 BT.
A fir 9" diameter bears N. 53° W. 31.1 ft., marked T2N R9E S17 BT.

Work Done By Lawrence E. Jones Title Survey

Date 6/80

State Registration No. or Agency

LS 994

Certified Cor. Record Prepared ? Yes No

Filed At

Date

REMARKS

Index File No. N-9

CORNER RECORD (SEARCH)
(Ref. FSM 7151.4)

Tract or Survey No. CS81-097 Cor. Sections No. 16-17-20-2

T 2 N. R. 9 E.

R.D. Hood River County Hood River

Merid. Willamette

N.F. Mt. Hood State Oregon

CORNER DIAGRAM

DESCRIBE CORNER MONUMENT FOUND

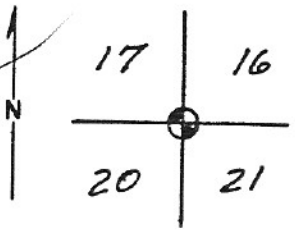

None

DESCRIBE BEARING TREES OR OTHER OFFICIAL ACCESSORIES FOUND

Three original GLO bearing trees found: A fir 24" dia. bears N. 30° E. 36 lks to face; a fir 24" dia. bears S 70° E. 52 lks to face; a fir 23" dia bears S 41° W. 38 lks to face. Scribe on bearing tree in NE opened to verify corner.

PHOTO IDENTIFICATION DATA

Photo No. _____
Filed At. _____
Object Ident. _____
Ident. By _____
Signature

DESCRIBE CORNER LOCATION RELATIVE TO NEAR-BY FEATURES, ALSO HOW TO REACH CORNER

From junction of Rds. N-20 & N-21, go northeast on N-21, 2.5 mi. to fork, 0.2 mi. past end of gravel, take left fort through clear-cut 0.5 mi, more or less to end of road. Go northwest to flagged line then west 900' more or less to corner.

PLANE COORDINATE POSITION DATA

State _____ Zone _____
X _____
Y _____
Estab. By _____
Agency

Signature

Title
Surveyor

Division

Headquarters

Date June, 1980 7100-52 (3.68)

CORNER RECORD (PERPETUATION)

N-9

MONUMENT: DESCRIBE NEW MONUMENT SET, OR WORK DONE TO PRESERVE EXISTING MONUMENT

Set brass cisc on 2-1/2" galvanized pipe, 30" long, 24" in the ground and built mound of stone. Corner location set by distance from bearing trees

T2N R9E
S17 | S16
S20 | S21
LS994 1980

ACCESSORIES : DESCRIBE NEW BT's WITNESS OBJECTS ETC. ESTABLISHED, OR WORK DONE TO PRESERVE EXISTING EVIDENCE

A fir 8" diameter bears N. 22°E. 44.1 ft.
A fir 9" diameter bears N. 53° W. 31.1 ft.

Work Done By Lawrence E. Jones Title Survey Date 6/80 State Registration No. or Agency LS 994

Certified Cor. Record Prepared ? Yes No Filed At: _____ Date _____

REMARKS

Index

File No. N-11

T 2N R. 9E

Merid. Willamette

CORNER RECORD (SEARCH)

(Ref. FSM 7151.4)

R.D. Hood River County Hood River

N.F. Mt. Hood State Oregon

CC0880

Tract or Survey No. CS81-097

Cor. 1/4
No. 16 & 21

CORNER DIAGRAM

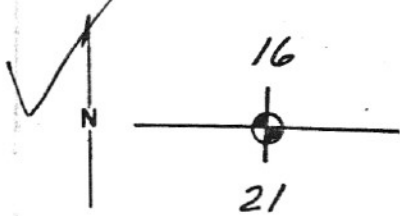

DESCRIBE CORNER MONUMENT FOUND

None

DESCRIBE BEARING TREES OR OTHER OFFICIAL ACCESSORIES FOUND

20" scribed fir stump bears N. 66° E. 5.9 ft.
18" faced fir stump bears S. 75° W. 6.7 ft.

PHOTO IDENTIFICATION DATA

Photo No. _____

Filed At. _____

Object Ident. _____

Ident. By _____

Signature

PLANE COORDINATE POSITION DATA

State _____ Zone _____

X _____

Y _____

Established By _____

Agency

Signature

Lawrence E. Jones

DESCRIBE CORNER LOCATION RELATIVE TO NEAR-BY FEATURES, ALSO HOW TO REACH CORNER

From junction of Roads N-20 and N-21 go northeast on N-21 a distance of 2.1 mi. to junction at clearcut. Take left fork 0.1 mi. to fork. Go right 0.15 mi. Corner is on left approx. 40 ft. from road.

Title

Division

Headquarters

Date

7100-52 (3-68)

Surveyor

JUNE, 1980

CORNER RECORD (PERPETUATION)

MONUMENT: DESCRIBE NEW MONUMENT SET, OR WORK DONE TO PRESERVE EXISTING MONUMENT

Set brass disc on a 2-1/2" galv. pipe, 30" long, 24" in the ground, and built mound of stone

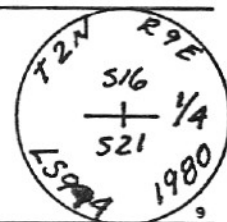

ACCESSORIES: DESCRIBE NEW BT'S WITNESS OBJECTS ETC. ESTABLISHED, OR WORK DONE TO PRESERVE EXISTING EVIDENCE

A fir, 6" dia. bears N. 54° W. 37.5 ft., mkd. 1/4 S 16 BT.
A fir, 6" dia. bears S. 82° W. 16.4 ft., mkd. 1/4 S 21 BT.

Work Done By Lawrence E. Jones Title Surveyor

Date 6/80

State Registration No. _____
or Agency _____

LS 994

Certified Cor. Record Prepared? Yes No Filed At: _____

Date _____

REMARKS

CC0880

Index
File No. N-11

CORNER RECORD (SEARCH)
(Ref. FSM 7151.4)

Tract or Survey No. CS81-047 Cor. No. 1/4 16 & 21

T 2N R. 9E R.D. Hood River County Hood River
Merid. Willamette N.F. Mt. Hood State Oregon

CORNER DIAGRAM

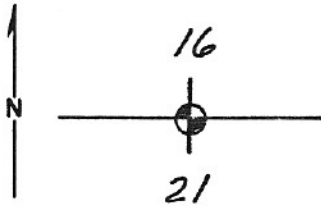

DESCRIBE CORNER MONUMENT FOUND

None. Stump hole depression.

DESCRIBE BEARING TREES OR OTHER OFFICIAL ACCESSORIES FOUND

20" scribed fir stump bears N. 70° E. 5.9 ft.
18" faced fir stump bears S. 75° W. 6.7 ft.

PHOTO IDENTIFICATION DATA

Photo No. _____
Filed At. _____
Object Ident. _____
Ident. By _____
Signature

DESCRIBE CORNER LOCATION RELATIVE TO NEAR-BY FEATURES, ALSO HOW TO REACH CORNER

From junction of Roads N-20 and N-21 go northeast on N-21 a distance of 2.1 mi. to junction at clearcut. Take left fork 0.1 mi. to fork. Go right 0.15 mi. Corner is on left approx. 40 ft. from road.

PLANE COORDINATE POSITION DATA

State Ore Zone North
X 725,053.83
Y 1,693,532.72
Estab. By TEC
Agency

Signature
Lawrence E. Jones

Title Surveyor Division _____ Headquarters _____ Date JUNE, 1980 7100-52 (3 68)

CORNER RECORD (PERPETUATION)

MONUMENT: DESCRIBE NEW MONUMENT SET, OR WORK DONE TO PRESERVE EXISTING MONUMENT

Set brass disc on a 2-1/2" galv. pipe, 30" long, 24" in the ground, and built mound of stone

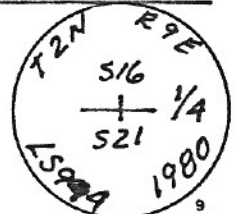

ACCESSORIES: DESCRIBE NEW BT'S WITNESS OBJECTS ETC. ESTABLISHED, OR WORK DONE TO PRESERVE EXISTING EVIDENCE

A fir, 6" dia. bears N. 54° W. 37.5 ft., mkd. 1/4 S 16 BT.
A fir, 6" dia. bears S. 82° W. 16.4 ft., mkd. 1/4 S 21 BT.

Work Done By Lawrence E. Jones Title Surveyor Date 6/80 State Registration No. or Agency LS 994

Certified Cor. Record Prepared? Yes No Filed At: _____ Date _____

REMARKS

Index

File No. N-13

CORNER RECORD (SEARCH)
(Ref. FSM 7151.4)

Tract or Survey No. CS81-097

Cor. No. 15-16-21-22

Cor. Sec. 15-16-21-22

T 2 N. R. 9 E. R.D. Hood River County Hood River
Merid. Willamette N.F. Mt. Hood State Oregon

CORNER DIAGRAM

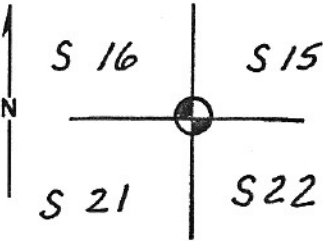

DESCRIBE CORNER MONUMENT FOUND

None - Corner location established by proportionment

DESCRIBE BEARING TREES OR OTHER OFFICIAL ACCESSORIES FOUND

None.

PHOTO IDENTIFICATION DATA

Photo No. _____
Filed At. _____
Object Ident. _____
Ident. By _____
Signature

DESCRIBE CORNER LOCATION RELATIVE TO NEAR-BY FEATURES, ALSO HOW TO REACH CORNER

From junction of roads N-20 & N-21, go n.e. on N-21 - 1.9 mi. to road marked "dead end". Go north on dead end road 150 ft, more or less to fork, take right fork to end of road in clear cut. Corner lies north at edge of clear cut.

PLANE COORDINATE POSITION DATA

State Oregon Zone North
X 724,941.37
Y 1,696,179.14
Estab. By TEC
Agency

Signature
Lawrence Jones

Title Surveyor Division _____ Headquarters _____ Date October, 1980 7100-52 (3, 68)

CORNER RECORD (PERPETUATION)

MONUMENT: DESCRIBE NEW MONUMENT SET, OR WORK DONE TO PRESERVE EXISTING MONUMENT

Set aluminum cap on a 2-1/2 inch aluminum pipe, 30" long 24 " in the ground and built a mound of stone.

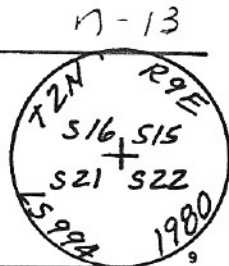

ACCESSORIES: DESCRIBE NEW BT'S WITNESS OBJECTS ETC. ESTABLISHED, OR WORK DONE TO PRESERVE EXISTING EVIDENCE

- A hemlock 8" in diameter bears N. 16° E. 41.4 ft. dist. marked T. 2 N., R. 9 E., S15 (BT)
- A fir 6" in diameter bears S. 8° E., 35.4 ft. dist. marked T. 2 N., R. 9 E., S22 (BT)
- A hemlock 5" in diameter bears S. 31° W., 95.0 ft. dist. marked T. 2 N., R. 9 E., S21 (BT)
- A hemlock 6" in diameter bears N. 16° W., 41.0 ft. dist. marked T. 2 N., R. 9 E., S16 (BT)

Work Done By Lawrence E. Jones Title Surveyor Date 10/80 State Registration No. LS 994
or Agency _____

Certified Cor. Record Prepared? Yes No Filed At: _____ Date _____

REMARKS

T 2N R. 9 E.

R.D. Hood River County Hood River

Merid. Willamette

N.F. Mt. Hood State Oregon

CORNER DIAGRAM

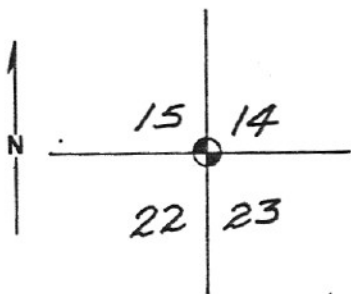

DESCRIBE CORNER MONUMENT FOUND

1" diameter brass cap on 3/4" pipe in mound of stone.
2-1/2"x2-1/2" scribed wood post (broken) Not original

not in right place RJA 1980

DESCRIBE BEARING TREES OR OTHER OFFICIAL ACCESSORIES FOUND

N. 10° E. 24.42 ft., 10" white fir, blaze grown over.
S 90° E. 20.13 ft., 16" white fir, blaze grown over.
S 33° W. 23.8 ft., 14" white fir, blaze grown over.
S 82° W. 21.1 ft., 14" douglas fir, blaze grown over.
N. 38° W. 20.5 ft., original bearing tree, snag visible scribing.

JLH BT

PHOTO IDENTIFICATION DATA

Photo No. _____
Filed At. _____
Object Ident. _____
Ident. By _____
Signature

DESCRIBE CORNER LOCATION RELATIVE TO NEAR-BY FEATURES, ALSO HOW TO REACH CORNER
"X" on fir tree on east side of Green Point Road adjacent to
lower reservoir dam. Blazed and flagged line east 615 ft. to
corner.

PLANE COORDINATE POSITION DATA

State _____ Zone _____
X _____
Y _____
Estab. By _____
Agency

Lawrence E. Jones Signature Title Surveyor

Division Headquarters

Date June, 1980 7100-52-(3.68)

*Brass cap was set mistakenly from JLH B.T.
Mound of rocks set by JLH has been accepted as
the cor. ^{RJA 1980} CORNER RECORD (PERPETUATION) N-17*

MONUMENT: DESCRIBE NEW MONUMENT SET, OR WORK DONE TO PRESERVE EXISTING MONUMENT

ACCESSORIES DESCRIBE NEW BT'S WITNESS OBJECTS ETC. ESTABLISHED, OR WORK DONE TO PRESERVE EXISTING EVIDENCE

Work Done By Lawrence E. Jones Title Surveyor Date 6/80 State Registration No. or Agency LS 994
Certified Cor. Record Prepared? Yes No Filed At. Date

REMARKS

Index File No. N-17

CORNER RECORD (SEARCH)

(Ref. FSM 7151.4)

CC0014
Tract or Survey No. CS81-097 Cor. Sections No. 15-14-22-23

T 2N R. 9 E. R.D. Hood River County Hood River

Merid. Willamette N.F. Mt. Hood State Oregon

CORNER DIAGRAM

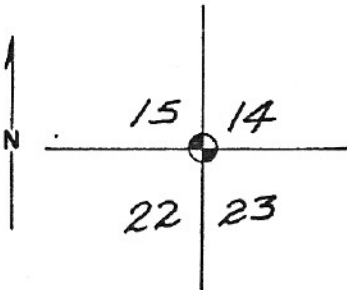

DESCRIBE CORNER MONUMENT FOUND

1" diameter brass cap on 3/4" pipe in mound of stone.
2-1/2"x2-1/2" scribed wood post (broken) Not original
Also found second stone mound S. 58°18' W. 19.8 ft. from brass cap.
See remarks.

DESCRIBE BEARING TREES OR OTHER OFFICIAL ACCESSORIES FOUND

N. 10° E. 24.42 ft., 10" white fir, blaze grown over.
S 90° E. 20.13 ft., 16" white fir, blaze grown over.
S 33° W. 23.8 ft., 14" white fir, blaze grown over.
S 82° W. 21.1 ft., 14" douglas fir, blaze grown over.
N. 38° W. 20.5 ft., original bearing tree, snag visible scribing.

PHOTO IDENTIFICATION DATA

Photo No. _____
Filed At. _____
Object Ident. _____
Ident. By _____
Signature _____

DESCRIBE CORNER LOCATION RELATIVE TO NEAR-BY FEATURES, ALSO HOW TO REACH CORNER
"X" on fir tree on east side of Green Point Road adjacent to
lower reservoir dam. Blazed and flagged line east 615 ft. to
corner.

PLANE COORDINATE POSITION DATA

State Oregon Zone North
X 724,982.10
Y 1,701,468.66
Estab. By TEC
Agency _____

Signature Lawrence E. Jones Title Surveyor Division _____ Headquarters _____ Date June, 1980 7100-52-13.68

CORNER RECORD (PERPETUATION)

N-17

MONUMENT: DESCRIBE NEW MONUMENT SET, OR WORK DONE TO PRESERVE EXISTING MONUMENT

Set 3/4" iron rod in second stone mound.

ACCESSORIES: DESCRIBE NEW BT'S WITNESS OBJECTS ETC. ESTABLISHED, OR WORK DONE TO PRESERVE EXISTING EVIDENCE

Existing brass cap used as property corner bears N. 58°18' E. 19.77 ft.

Work Done By Lawrence E. Jones Title Surveyor Date 6/80 State Registration No. or Agency LS 994
Certified Cor. Record Prepared? Yes No Filed At: _____ Date _____

REMARKS

Additional research indicates the original bearing tree snag found was set by J.L. Henderson in 1909. The 1" brass cap was set at GLO call bearing and distance and is in error. True position of J.L. Henderson corner as per call from BT snag is stone mound S. 58°18' W. 19.77 ft of 1" brass cap mon. Set 3/4" iron rod in stone mound. Henderson stated in his notes he believed this to be original corner position.

Index File No. P-13

CORNER RECORD (SEARCH)
(Ref. FSM 7151.4)

Tract or Survey No. CS81-697 No. 1/4 Cor. Cor. Sec 21-22

T 2 N. R. 9 E. R.D. Hood River County Hood River
Merid. Willamette N.F. Mt. Hood State Oregon

CORNER DIAGRAM

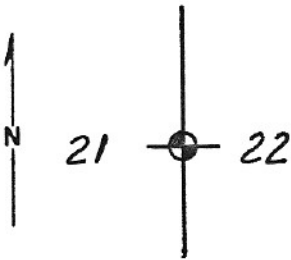

DESCRIBE CORNER MONUMENT FOUND

None: Corner location established by proportionment.

DESCRIBE BEARING TREES OR OTHER OFFICIAL ACCESSORIES FOUND

None.

PHOTO IDENTIFICATION DATA

Photo No. _____
Filed At. _____
Object Ident. _____
Ident. By _____
Signature

DESCRIBE CORNER LOCATION RELATIVE TO NEAR-BY FEATURES, ALSO HOW TO REACH CORNER

From junction of roads N-20 and N-21 go n.e. on N-21 - 1.9 mi. marked dead end. Go north on dead end road 150 ft., more or less to fork. Take right fork 0.2 mi., more or less to a brushed line to south. Follow brushed line 0.25 mi, more or less to corner.

PLANE COORDINATE POSITION DATA

State Oregon Zone North
X 722,288.16
Y 1,696,124.83
Estab. By TEC
Agency

Lawrence E. Jones
Signature

Title Surveyor Division _____ Headquarters _____ Date October, 1980
7100-52-(3.68)

CORNER RECORD (PERPETUATION)

P-13

MONUMENT: DESCRIBE NEW MONUMENT SET, OR WORK DONE TO PRESERVE EXISTING MONUMENT

Set aluminum cap on a 2-1/2 inch aluminum pipe, 30 inches long, 24 inches in the ground and built a mound of stone.



ACCESSORIES: DESCRIBE NEW BT'S WITNESS OBJECTS ETC. ESTABLISHED, OR WORK DONE TO PRESERVE EXISTING EVIDENCE

A fir 9" in diameter bears S. 64° E., 12.7 ft. dist., marked 1/4 S22 (BT)
A fir 6" in diameter bears S. 84° W., 5.8 ft. dist., marked 1/4 S21 (BT)

Work Done By Lawrence E. Jones Title Surveyor Date 10/80 State Registration No. L.S. 994
or Agency _____

Certified Cor. Record Prepared? Yes No Filed At: _____ Date _____

REMARKS

Index

File No. R-1

CORNER RECORD (SEARCH)

(Ref. FSM 7151.4)

CC0973

Tract or Survey No. CS81-097 Cor. No. 19-30

T 2N R. 9E R.D. Hood River County Hood River

Merid. Willamette N.F. Mt. Hood State Oregon

CORNER DIAGRAM

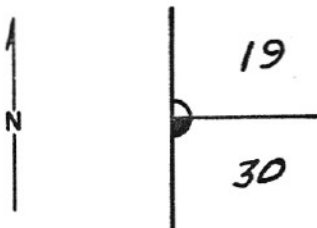

DESCRIBE CORNER MONUMENT FOUND

GLO stone 14"x12"x5" set 10" in ground.
4 notches N
2 notches S

DESCRIBE BEARING TREES OR OTHER OFFICIAL ACCESSORIES FOUND

Original BT's
 20" fir N. 52° E. 12 lks
 36" fir S. 30° E. 9 lks
 14" hemlock S 30° W. 23 lks
 14" fir N. 57° W. 60 lks

All open scribed faces
as per original GLO scribes.

PHOTO IDENTIFICATION DATA

Photo No. _____
 Filed At. _____
 Object Ident. _____
 Ident. By _____
 Signature _____

DESCRIBE CORNER LOCATION RELATIVE TO NEAR-BY FEATURES, ALSO HOW TO REACH CORNER

Take Rainy Lake Road to point 1/4 mile past Mt. Defiance Trail to flagged line, north 800 feet to corner.

PLANE COORDINATE POSITION DATA

State _____ Zone _____
 X _____
 Y _____
 Estab. By _____
 Agency _____

Signature Lawrence E. Jones Title Surveyor Division _____ Headquarters _____ Date 7/9/81 7100-52 (3. 68)

CORNER RECORD (PERPETUATION)

R-1

MONUMENT: DESCRIBE NEW MONUMENT SET, OR WORK DONE TO PRESERVE EXISTING MONUMENT

None. Recovery search only. No new monuments or accessories set.

ACCESSORIES: DESCRIBE NEW BT'S WITNESS OBJECTS ETC. ESTABLISHED, OR WORK DONE TO PRESERVE EXISTING EVIDENCE

Work Done By Lawrence E. Jones Title Surveyor Date 7/9/81 State Registration No. LS 994
 or Agency _____

Certified Cor. Record Prepared? Yes No Filed At: _____ Date _____

REMARKS

Index
File No. R-9

CORNER RECORD (SEARCH)
(Ref. FSM 7151.4)

Tract or Survey No. CS81-097 Cor. Sections No. 20-21-28-29

T 2 N., R. 9 E.

R.D. Hood River County Hood River

Merid. Willamette

N.F. Mt. Hood State Oregon

CORNER DIAGRAM

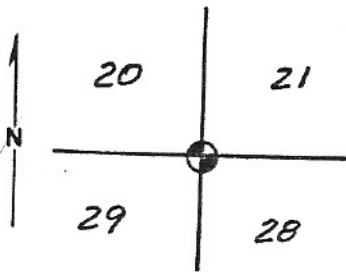

DESCRIBE CORNER MONUMENT FOUND

Found notched stone in mound of stone

DESCRIBE BEARING TREES OR OTHER OFFICIAL ACCESSORIES FOUND

Remains of scribed bearing tree in southeast quadrant.
22" fir stump at GLO call in northeast quadrant.

PHOTO IDENTIFICATION DATA

Photo No. _____
Filed At. _____
Object Ident. _____
Ident. By _____
Signature

DESCRIBE CORNER LOCATION RELATIVE TO NEAR-BY FEATURES, ALSO HOW TO REACH CORNER

At junction of N-20 and N-21 take spur road north 0.2 mi.
Corner is approx. 110 ft. right of road.

PLANE COORDINATE POSITION DATA

State _____ Zone _____
X _____
Y _____
Estab. By _____
Agency

Signature

Title Surveyor

Division _____

Headquarters _____

Date 6/80

7100-52 (3-68)

CORNER RECORD (PERPETUATION)

MONUMENT: DESCRIBE NEW MONUMENT SET, OR WORK DONE TO PRESERVE EXISTING MONUMENT

Set a brass disc on a 2-1/2" galv. pipe, 30" long, 24" in the ground and built a mound of stone. Corner stone buried alongside pipel



ACCESSORIES DESCRIBE NEW BT'S WITNESS OBJECTS ETC. ESTABLISHED, OR WORK DONE TO PRESERVE EXISTING EVIDENCE

- A fir 7" dia. bears N. 75° W., 42.6 ft., marked T. 2 N., R. 9 E., S20 BT.
- A hemlock, 6" dia. bears N. 26° E., 14.7 ft., marked T. 2 N., R. 9 E., S21 BT.
- A lodgepole pine, 8" dia. bears S. 70° E., 13.5 ft., marked T. 2 N., R. 9 E., S28 BT.
- A hemlock, 11" dia. bears S. 22° W., 8.2 ft., marked T. 2 N., R. 9 E., S 29 BT.

Work Done By Lawrence E. Jones Title Surveyor Date 6/80 State Registration No. LS 994
or Agency _____

Certified Cor. Record Prepared? Yes No Filed At. _____ Date _____

REMARKS

Index File No. R-9

CORNER RECORD (SEARCH)

(Ref. FSM 7151.4)

CC0878

Tract or Survey No. CS81-097

Sections Cor. 20-21-28-29

T 2N R. 9E R.D. Hood River County Hood River

Merid. Willamette N.F. Mt. Hood State Oregon

CORNER DIAGRAM

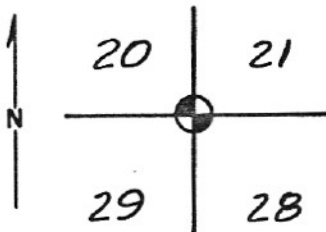

DESCRIBE CORNER MONUMENT FOUND

Found notched stone in mound of stone.

DESCRIBE BEARING TREES OR OTHER OFFICIAL ACCESSORIES FOUND

Remains of scribed bearing tree in southeast quadrant.
22" fir stump at GLO call in northeast quadrant.

PHOTO IDENTIFICATION DATA

Photo No. _____
Filed At. _____
Object Ident. _____
Ident. By _____
Signature

DESCRIBE CORNER LOCATION RELATIVE TO NEAR-BY FEATURES, ALSO HOW TO REACH CORNER

At junction of N-20 and N-21 take spur road north 0.2 mi.
Corner is approx. 110 ft. right of road.

PLANE COORDINATE POSITION DATA

State Oregon Zone North
X 719,801.40
Y 1,690,793.49
Estab. By TEC Agency

Signature

Title _____ Division _____ Headquarters _____ Date 6/80 7100-52-13.68

Surveyor

CORNER RECORD (PERPETUATION)

MONUMENT: DESCRIBE NEW MONUMENT SET, OR WORK DONE TO PRESERVE EXISTING MONUMENT

Set a brass disc on a 2-1/2" galv. pipe, 30" long, 24" in the ground and built a mound of stone. Corner stone buried alongside pipe.

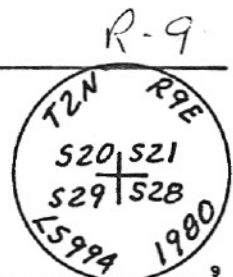

ACCESSORIES: DESCRIBE NEW BT'S WITNESS OBJECTS ETC. ESTABLISHED, OR WORK DONE TO PRESERVE EXISTING EVIDENCE

- A fir 7" dia. bears N. 75° W. 42.6 ft., marked T2N, R9E, S20 BT.
- A hemlock 6" dia. bears N. 26° E, 14.7 ft., marked T2N, R9E, S21 BT.
- A lodgepole pine, 8" dia. bears S. 70° E, 13.5 ft., marked T2N, R9E, S28 BT.
- A hemlock, 11" dia. bears S. 22° W, 8.2 ft., marked T2N, R9E, S29 BT.

Work Done By Lawrence E. Jones Title Surveyor Date 6/80 State Registration No. LS994 or Agency _____

Certified Cor. Record Prepared? Yes No Filed At: _____ Date _____

REMARKS

Index

File No. R-11

CORNER RECORD (SEARCH)

(Ref. FSM 7151.4)

Tract or

Survey No. CS81-097

1/4 Cor.

Cor. Sec. 21-28

T 2N R. 9E

R.D. Hood River

County Hood River

Merid. Willamette

N.F. Mt. Hood

State Oregon

CORNER DIAGRAM

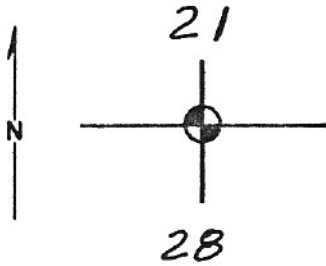

DESCRIBE CORNER MONUMENT FOUND

None. Corner location established by proportionment.

DESCRIBE BEARING TREES OR OTHER OFFICIAL ACCESSORIES FOUND

None.

PHOTO IDENTIFICATION DATA

Photo No. _____

Filed At. _____

Object Ident. _____

Ident. By _____
Signature

PLANE COORDINATE POSITION DATA

State Oregon Zone North

X 719,718.18

Y 1,693,432.01

Estab. By TEC

Agency

Signature

Lawrence E. Jones

Title
Surveyor

Division

Headquarters

Date

7100-52-(3. 68)

October, 1980

CORNER RECORD (PERPETUATION)

MONUMENT: DESCRIBE NEW MONUMENT SET, OR WORK DONE TO PRESERVE EXISTING MONUMENT

Set aluminum cap on a 2-1/2 inch aluminum pipe, 30" long, 24" in the ground and built on a mound of stone

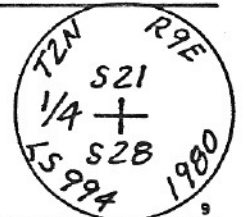

ACCESSORIES: DESCRIBE NEW BT'S WITNESS OBJECTS ETC. ESTABLISHED, OR WORK DONE TO PRESERVE EXISTING EVIDENCE

A fir 11" in diameter bears N. 21° E., 12.0 ft. marked 1/4 S 21 (BT)
A white fir 15" in diameter bears S 69° E. 17.7 ft. marked 1/4 S 28 (BT)

Work Done By Lawrence E. Jones Title Surveyor Date 10/80 State Registration No. LS 994
or Agency

Certified Cor. Record Prepared? Yes No Filed At: _____ Date _____

REMARKS

USDA-FOREST SERVICE

Index

File No. R-13

CORNER RECORD (SEARCH)

(Ref. FSM 7151.4)

CC0046

Tract or Survey No. CS81-047

Cor. Sections No. 21-22-28-27

T 2 N., R. 9 E.,

R.D. Hood River

County Hood River

Merid. Willamette

N.F. Mt. Hood

State Oregon

CORNER DIAGRAM

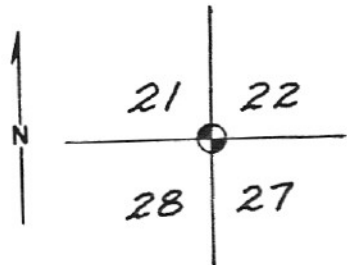

DESCRIBE CORNER MONUMENT FOUND

None

DESCRIBE BEARING TREES OR OTHER OFFICIAL ACCESSORIES FOUND

Original GLO bearing tree S. 54° W., 11.2 ft.;
 Rotten stump with visible scribing.
 Original GLO bearing tree S. 43° E., 25.1 ft; partial face
 but no visible scribing on rotted stump.
 Rotted stump N. 72° E., 23.1 ft., GLO call. No visible markings.

PHOTO IDENTIFICATION DATA

Photo No. _____

Filed At. _____

Object Ident. _____

Ident. By _____

Signature

PLANE COORDINATE POSITION DATA

State _____ Zone _____

X _____

Y _____

Estab. By _____

Agency

DESCRIBE CORNER LOCATION RELATIVE TO NEAR-BY FEATURES, ALSO HOW TO REACH CORNER

From Dry Gulley on N-20, north 250 ft., more or less to evidence
 of brushed line. West 200 feet, more or less to a 3/4" iron
 pipe. Continue west 130 ft. to corner.

Signature

Title
Surveyor

Division

Headquarters

Date

June, 1980

7100-52-13-68)

CORNER RECORD (PERPETUATION)

R-13

MONUMENT DESCRIBE NEW MONUMENT SET, OR WORK DONE TO PRESERVE EXISTING MONUMENT

Brass cap on 2-1/2" pipe, 30" long, 24" in the ground and
 mound of stone.



ACCESSORIES DESCRIBE NEW BT'S WITNESS OBJECTS ETC. ESTABLISHED, OR WORK DONE TO PRESERVE EXISTING EVIDENCE

A 6" white fir bears N. 15° W. 4.1 ft., marked S21, BT.
 An 8" fir bears S. 15° W. 13.1 ft., marked S28, BT.
 A 14" fir bears S. 50° E. 26.0 ft., marked S27, BT.
 A 6" fir bears N. 38° E. 18.5 ft., marked S 22 BT.

Work Done By Lawrence E. Jones Title Surveyor Date 6/80 State Registration No. or Agency LS 994

Certified Cor. Record Prepared? Yes No Filed At: _____ Date _____

REMARKS

Index File No. R-13
T 2 N., R. 9 E.,
Merid. Willamette

CORNER RECORD (SEARCH)
(Ref. FSM 7151.4)

Tract or Survey No. CS81-047 Cor. Sections No. 21-22-28-27
R.D. Hood River County Hood River
N.F. Mt. Hood State Oregon

CORNER DIAGRAM

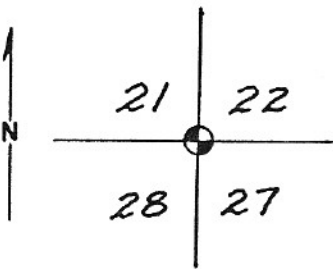

DESCRIBE CORNER MONUMENT FOUND

None

DESCRIBE BEARING TREES OR OTHER OFFICIAL ACCESSORIES FOUND

Original GLO bearing tree S. 54° W., 11.2 ft.;
Rotten stump with visible scribing.
Original GLO bearing tree S. 43° E., 25.1 ft; partial face
but no visible scribing on rotted stump.
Rotted stump N. 72° E., 23.1 ft., GLO call. No visible markings.

PHOTO IDENTIFICATION DATA

Photo No. _____
Filed At. _____
Object Ident. _____
Ident. By _____
Signature _____

DESCRIBE CORNER LOCATION RELATIVE TO NEAR-BY FEATURES, ALSO HOW TO REACH CORNER

From Dry Gulley on N-20, north 250 ft., more or less to evidence of brushed line. West 200 feet, more or less to a 3/4" iron pipe. Continue west 130 ft. to corner.

PLANE COORDINATE POSITION DATA

State Oregon Zone North
X 719,634.95
Y 1,696,070.53
Estab. By TEC
Agency _____

Signature Lawrence Jones

Title Surveyor Division _____ Headquarters _____ Date June, 1980
7100-52-(3.68)

CORNER RECORD (PERPETUATION)

K²-13

MONUMENT: DESCRIBE NEW MONUMENT SET, OR WORK DONE TO PRESERVE EXISTING MONUMENT

Brass cap on 2-1/2" pipe, 30" long, 24" in the ground and mound of stone.

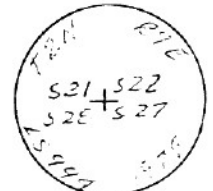

ACCESSORIES: DESCRIBE NEW BT'S WITNESS OBJECTS ETC. ESTABLISHED, OR WORK DONE TO PRESERVE EXISTING EVIDENCE

A 6" white fir bears N. 15° W. 4.1 ft., marked S21, BT.
An 8" fir bears S. 15° W. 13.1 ft., marked S28, BT.
A 14" fir bears S. 50° E. 26.0 ft., marked S27, BT.
A 6" fir bears N. 38° E. 18.5 ft., marked S 22 BT.

Work Done By Lawrence E. Jones Title Surveyor Date 6/80 State Registration No. LS 994
or Agency _____

Certified Cor. Record Prepared? Yes No Filed At: _____ Date _____

REMARKS

Index
File No. T-9

CORNER RECORD (SEARCH)
(Ref. FSM 7151.4)

Tract or
Survey No. CS81-097

Cor.
No.

T 2 N. R. 9 E. R.D. Hood River County Hood River
Merid. Willamette N.F. Mt. Hood State Oregon

CORNER DIAGRAM

DESCRIBE CORNER MONUMENT FOUND

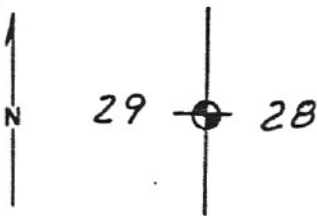

Scribed stone and mound of stone.

DESCRIBE BEARING TREES OR OTHER OFFICIAL ACCESSORIES FOUND

17" fir stump bears N. 55° W. 14.2 ft. to face.
24" fir stump bears S. 30° E. 10.4 ft. to face.

PHOTO IDENTIFICATION DATA

Photo No. _____
Filed At. _____
Object Ident. _____
Ident. By _____
Signature _____

DESCRIBE CORNER LOCATION RELATIVE TO NEAR-BY FEATURES, ALSO HOW TO REACH CORNER

From junction roads N.-20 and N-21 go south 0.3 mile.
Corner is 250 ft., more or less, left (east).

PLANE COORDINATE POSITION DATA

State _____ Zone _____
X _____
Y _____
Estab. By _____
Agency _____

Signature *Lawrence Jones*

Title Surveyor Division _____ Headquarters _____ Date June, 1980 7100-52 (3/68)

CORNER RECORD (PERPETUATION)

MONUMENT. DESCRIBE NEW MONUMENT SET, OR WORK DONE TO PRESERVE EXISTING MONUMENT

Set brass disc. on 2-1/2" galv. pipe, 30" long, 24" in the ground, and built a mound of stone.

Scribed stone was buried beside pipe.

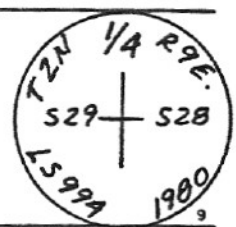

ACCESSORIES. DESCRIBE NEW BT'S WITNESS OBJECTS ETC. ESTABLISHED, OR WORK DONE TO PRESERVE EXISTING EVIDENCE

A fir 15" dia. bears S. 46° E. 8.3 ft., marked 1/4 S 29 BT.
A fir 9" dia. bears N. 46° W. 4.8 ft., marked 1/4 S 28 BT.

Work Done By Lawrence E. Jones Title Surveyor Date 6/80 State Registration No. LS 994 or Agency _____

Certified Cor. Record Prepared? Yes No Filed At. _____ Date _____

REMARKS

T 2 N. R. 9 E.

R.D. Hood River County Hood River

Merid. Willamette

N.F. Mt. Hood State Oregon

CORNER DIAGRAM

DESCRIBE CORNER MONUMENT FOUND

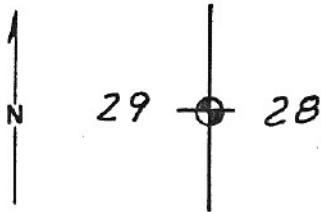

Scribed stone and mound of stone.

DESCRIBE BEARING TREES OR OTHER OFFICIAL ACCESSORIES FOUND

17" fir stump bears N. 55° W. 14.2 ft. to face.
24" fir stump bears S. 30° E. 10.4 ft. to face.

PHOTO IDENTIFICATION DATA

Photo No. _____

Filed At. _____

Object Ident. _____

Ident. By _____

Signature

DESCRIBE CORNER LOCATION RELATIVE TO NEAR-BY FEATURES, ALSO HOW TO REACH CORNER

From junction roads N.-20 and N-21 go south 0.3 mile.
Corner is 250 ft., more or less, left (east).

PLANE COORDINATE POSITION DATA

State Ore Zone North

X 717,123.46

Y 1,690,872.29

Estab. By TEC

Agency

Signature

Lawrence E. Jones

Title Surveyor

Division

Headquarters

Date

June, 1980

7100-52 (3 68)

CORNER RECORD (PERPETUATION)

T-9

MONUMENT: DESCRIBE NEW MONUMENT SET, OR WORK DONE TO PRESERVE EXISTING MONUMENT

Set brass disc. on 2-1/2" galv. pipe, 30" long, 24" in the ground, and built a mound of stone.

Scribed stone was buried beside pipe.

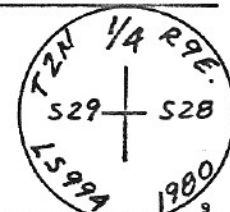

ACCESSORIES DESCRIBE NEW BT'S WITNESS OBJECTS ETC. ESTABLISHED, OR WORK DONE TO PRESERVE EXISTING EVIDENCE

A fir 15" dia. bears S. 46° E. 8.3 ft., marked 1/4 S 29 BT.

A fir 9" dia. bears N. 46° W. 4.8 ft., marked 1/4 S 29 BT.

Work Done By Lawrence E. Jones

Title Surveyor

Date 6/80

State Registration No.

LS 994

Certified Cor. Record Prepared? Yes No

Filed At:

Date

REMARKS

Index File No. V-1

CORNER RECORD (SEARCH)
(Ref. FSM 7151.4)

CC0975 S.W. corner
Tract or Survey No. CS81-097 Cor. Sec. No. 30

T 2 N. R. 9 E. R.D. Hood River County Hood River
Merid. Willamette N.F. Mt. Hood State Oregon

CORNER DIAGRAM

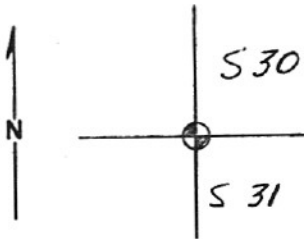

DESCRIBE CORNER MONUMENT FOUND

None.

DESCRIBE BEARING TREES OR OTHER OFFICIAL ACCESSORIES FOUND

24" pine stump with visible scribing bears S. 71° W. 4.6 ft. dist. Original GLO stump remains bears N. 59° E. 9.2 ft. dist.

PHOTO IDENTIFICATION DATA

Photo No. _____
Filed At. _____
Object Ident. _____
Ident. By _____
Signature

DESCRIBE CORNER LOCATION RELATIVE TO NEAR-BY FEATURES, ALSO HOW TO REACH CORNER

From junction of N-20 and N-28 E. go southerly 0.4 mile on N-28E. Red flagged line goes straight down hill 1,000 feet, more or less to corner.

PLANE COORDINATE POSITION DATA

State Oregon Zone North
X 715,219.18
Y 1,679,550.84
Estab. By TEC
Agency

Lawrence E. Jones Signature Title Surveyor Division _____ Headquarters _____ Date 5/27/81 7100-52 (3.68)

CORNER RECORD (PERPETUATION)

V-1

MONUMENT: DESCRIBE NEW MONUMENT SET, OR WORK DONE TO PRESERVE EXISTING MONUMENT

Set aluminum cap on a 2-1/2" aluminum pipe 30" long 24" in the ground and built a mound of stone.



ACCESSORIES: DESCRIBE NEW BT'S WITNESS OBJECTS ETC. ESTABLISHED, OR WORK DONE TO PRESERVE EXISTING EVIDENCE

A fir 12" in diameter bears N. 55° E. 21.1 ft. dist., marked T. 2 N., R. 9 E., S30 BT.
A lodge pole pine 9" in diameter bears S. 68° E., 24.3 ft. dist., marked T. 2 N., R. 9 E., S. 31 BT.

Work Done By Lawrence E. Jones Title Surveyor Date 5/27/81 State Registration No. LS 994
Certified Cor. Record Prepared? Yes No Filed At: _____ Date _____

REMARKS

Index File No. V-9

CORNER RECORD (SEARCH)
(Ref. FSM 7151.4)

Tract or Survey No. CS81-097 Cor. Sections No. 28-29-32-33

T 2N. R. 9 E. R.D. Hood River County Hood River
Merid. Willamette N.F. Mt. Hood State Oregon

CORNER DIAGRAM

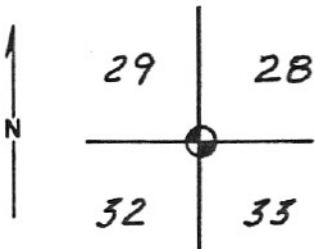

DESCRIBE CORNER MONUMENT FOUND

None

DESCRIBE BEARING TREES OR OTHER OFFICIAL ACCESSORIES FOUND

Remains of scribed stump bears N. 60° E. 4.0 ft. Stumphole at GLO call in northwest quadrant.

PHOTO IDENTIFICATION DATA

Photo No. _____
Filed At. _____
Object Ident. _____
Ident. By _____
Signature _____

DESCRIBE CORNER LOCATION RELATIVE TO NEAR-BY FEATURES, ALSO HOW TO REACH CORNER
From junction of Roads N-20 and N-20C, go west on N-20C a distance of 0.4 miles to bottom small drainage. Corner is 40 ft. right (north).

PLANE COORDINATE POSITION DATA

State _____ Zone _____
X _____
Y _____
Estob. By _____
Agency _____

Signature Lawrence E. Jones Title Surveyor Division _____ Headquarters _____ Date June, 1980 7100-52 (3, 68)

CORNER RECORD (PERPETUATION)

MONUMENT: DESCRIBE NEW MONUMENT SET, OR WORK DONE TO PRESERVE EXISTING MONUMENT

Set brass disc on a 2-1/2" galv. pipe, 30" long, 24" in the ground and built a mound of stone.

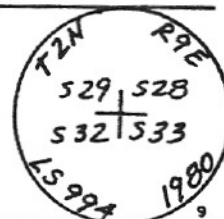

ACCESSORIES: DESCRIBE NEW BT's WITNESS OBJECTS ETC. ESTABLISHED, OR WORK DONE TO PRESERVE EXISTING EVIDENCE

- A fir 14" dia. bears N. 30° E. 10.2 ft., marked T. 2 N., R. 9 E., S28 BT.
- A fir 12" dia. bears S. 53° E. 36.4 ft., marked T. 2 N., R. 9 E., S33, BT.
- A fir 10" dia. bears S. 41° W. 18.7 ft., marked T. 2 N., R. 9 E., S32, BT.
- A fir 11" dia. bears N. 33° W. 24.6 ft., marked T. 2 N., R. 9 E., S29 BT.

Work Done By Lawrence E. Jones Title Surveyor Date 6/80 State Registration No. or Agency LS 994

Certified Cor. Record Prepared? Yes No Filed At: _____ Date _____

REMARKS

Index File No. V-9

CORNER RECORD (SEARCH)
(Ref. FSM 7151.4)

CC0881
Tract or Survey No. CS81-697 No. 28-29-32-33
Sec. Cor.

T 2 N. R. 9 E. R.D. Hood River County Hood River

Merid. Willamette N.F. Mt. Hood State Oregon

CORNER DIAGRAM

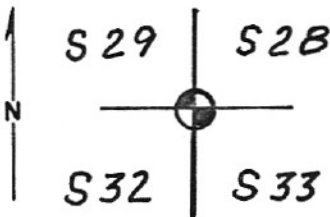

DESCRIBE CORNER MONUMENT FOUND

None. Corner re-established by double proportionate measure.

DESCRIBE BEARING TREES OR OTHER OFFICIAL ACCESSORIES FOUND

None.

PHOTO IDENTIFICATION DATA

Photo No. _____
Filed At. _____
Object Ident. _____
Ident. By _____
Signature

DESCRIBE CORNER LOCATION RELATIVE TO NEAR-BY FEATURES, ALSO HOW TO REACH CORNER

From junction of roads N-20 and N-20-C, go west on N-20-C a distance of 0.4 mile to bottom of small drainage. Corner is 250 ft., more or less right (north).

PLANE COORDINATE POSITION DATA

State Oregon Zone North
X 714,488.46
Y 1,690,725.96
Estab. By TEC
Agency

Signature	Title	Division	Headquarters	Date	7100-52-(3, 68)
<i>Lawrence Jones</i>	Surveyor			7/9/81	

CORNER RECORD (PERPETUATION)

MONUMENT: DESCRIBE NEW MONUMENT SET, OR WORK DONE TO PRESERVE EXISTING MONUMENT

Set brass disc on a 2-1/2 inch galvanized pipe, 30" long, 24" in ground and built a mound of stone.

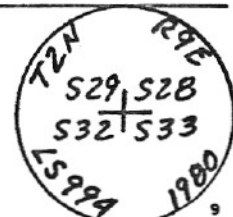

ACCESSORIES : DESCRIBE NEW BT'S WITNESS OBJECTS ETC. ESTABLISHED, OR WORK DONE TO PRESERVE EXISTING EVIDENCE

- A fir 8" diam. bears N. 37° E. 14.5 ft. dist. marked T2N R9E S28 BT.
- A fir 10" diam. bears S. 56° E. 21.3 ft. dist. marked T2N R9E S33 BT.
- A fir 16" diam bears S. 29° W. 10.8 ft. dist. marked T2N, R9E S32 BT.
- A fir 24" diam bears N. 42-1/2° W. 33.3 ft. dist. marked T2N R9E S29 BT.

Work Done By Lawrence E. Jones Title Surveyor Date 7/9/81 State Registration No. or Agency LS 994

Certified Cor. Record Prepared? Yes No Filed At. Date

REMARKS

Index

File No. V-11

CORNER RECORD (SEARCH)
(Ref. FSM 7151.4)

Tract or
Survey No. CS81-047

CC0976 +
Sec. 28-33
Cor. 1/4 Cor

T 2 N. R. 9 E. R.D. Hood River County Hood River
Merid. Willamette N.F. Mt. Hood State Oregon

CORNER DIAGRAM

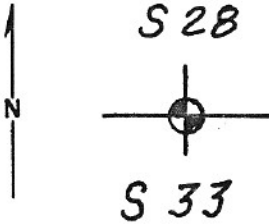

DESCRIBE CORNER MONUMENT FOUND

None. Corner reset by single proportionate measure.

DESCRIBE BEARING TREES OR OTHER OFFICIAL ACCESSORIES FOUND

None.

PHOTO IDENTIFICATION DATA

Photo No. _____
Filed At. _____
Object Ident. _____
Ident. By _____
Signature

DESCRIBE CORNER LOCATION RELATIVE TO NEAR-BY FEATURES, ALSO HOW TO REACH CORNER

From 4"x4" post marker near forest boundary go north on marked line 1060 ft. to corner.

PLANE COORDINATE POSITION DATA

State Oregon Zone North
X 714,447.23
Y 1,693,323.46
Estab. By TEC
Agency

Signature
Lawrence E. Jones

Title Surveyor Division _____ Headquarters _____ Date 7/9/81 7100-52-(3.68)

CORNER RECORD (PERPETUATION)

MONUMENT: DESCRIBE NEW MONUMENT SET, OR WORK DONE TO PRESERVE EXISTING MONUMENT

Set aluminum cap on aluminum pipe 30" long, 24" in the ground and built a mound of stone.

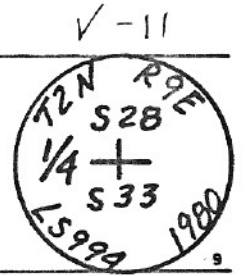

ACCESSORIES: DESCRIBE NEW BT'S WITNESS OBJECTS ETC. ESTABLISHED, OR WORK DONE TO PRESERVE EXISTING EVIDENCE

A fir 6" in diam. bears N. 48° W. 25.2 ft. dist., marked 1/4 S 28 BT.
A fir 17" in diam. bears S. 01° W. 23.0 ft. dist., marked 1/4 S 33 BT.

Work Done By Lawrence E. Jones Title Surveyor Date 7/9/81 State Registration No. LS 994
or Agency _____

Certified Cor. Record Prepared? Yes No Filed At: _____ Date _____

REMARKS

C00043

Index File No. V-13
 T 2 N. 9 E. R.D. Hood River County Hood River
 Merid. Willamette N.F. Mt. Hood State Oregon

CORNER RECORD (SEARCH)
 (Ref. FSM 7151.4)

Tract or Survey No. CS81-097 Cor. No. 28-27-33-34 Sections

CORNER DIAGRAM

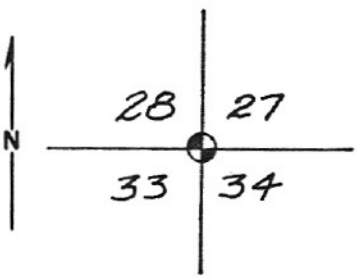

DESCRIBE CORNER MONUMENT FOUND

A rock with an "X" chiseled on top, 10" above ground and mound of stone. Rotted 2"x2" post.

DESCRIBE BEARING TREES OR OTHER OFFICIAL ACCESSORIES FOUND

- 28" fir stump with partial face bears N 58° W. 22.0 ft. dist.
- 30" fir stump with partial face bears S. 28° W. 9.0 ft. dist.
- 14" doug. fir with healed face bears N. 85° W. 9.0 ft. dist.
- 18" doug. fir with healed face bears S. 4° W. 16.0 ft. dist.
- 17" doug fir with healed X bears S. 82° E. 13.0 ft. dist.

PHOTO IDENTIFICATION DATA

Photo No. _____
 Filed At. _____
 Object Ident. _____
 Ident. By _____
 Signature _____

DESCRIBE CORNER LOCATION RELATIVE TO NEAR-BY FEATURES, ALSO HOW TO REACH CORNER

From end of spur logging road go northerly 350 ft., more or less to corner. Painted blazed lines run south and east from corner

PLANE COORDINATE POSITION DATA

State Oregon Zone North
 X 714,405.99
 Y 1,695,920.95
 Estab. By TEC
 Agency _____

Signature Lawrence Jones Title Surveyor Division _____ Headquarters _____ Date June, 1980 7100-52 (3. 68)

CORNER RECORD (PERPETUATION)

V-13

MONUMENT: DESCRIBE NEW MONUMENT SET, OR WORK DONE TO PRESERVE EXISTING MONUMENT

Brass cap on 2-1/2" pipe, 30 inches long, 24 inches in the ground and mound of stone.

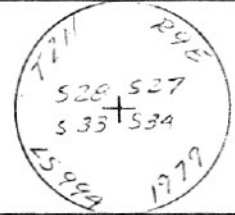

ACCESSORIES : DESCRIBE NEW BT'S WITNESS OBJECTS ETC. ESTABLISHED, OR WORK DONE TO PRESERVE EXISTING EVIDENCE

- A 12" fir bears S. 82° W. 20.8 ft. dist., marked S33 BT.
- A 16" fir bears S. 51° E. 21.5 ft. dist., marked S 34 BT.
- A 6" fir bears N. 62° E. 7.2 ft. dist., marked S. 27 BT.
- A 6" fir bears North 4.5 ft. dist., marked S. 28 BT.

Work Done By Lawrence E. Jones Title Surveyor Date 6/80 State Registration No. LS 994 or Agency _____

Certified Cor. Record Prepared ? Yes No Filed At. _____ Date _____

REMARKS

USDA-FOREST SERVICE

CC0043

Index File No. V-13

CORNER RECORD (SEARCH)
(Ref. FSM 7151.4)

Tract or Survey No. CS81-097 Cor. No. 28-27-33-34 Sections

T 2 N. R. 9 E. R.D. Hood River County Hood River
Merid. Willamette N.F. Mt. Hood State Oregon

CORNER DIAGRAM

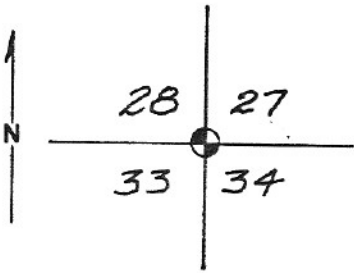

DESCRIBE CORNER MONUMENT FOUND

A rock with an "X" chiseled on top, 10" above ground and mound of stone. Rotted 2"x2" post.

DESCRIBE BEARING TREES OR OTHER OFFICIAL ACCESSORIES FOUND

28" fir stump with partial face bears N 58° E. 22.0 ft. dist.
30" fir stump with partial face bears S. 28° W. 9.0 ft. dist.
14" doug. fir with healed face bears N. 85° W. 9.0 ft. dist.
18" doug. fir with healed face bears S. 4° W. 16.0 ft. dist.
17" doug fir with healed X bears S. 82° E. 13.0 ft. dist.

PHOTO IDENTIFICATION DATA

Photo No. _____
Filed At. _____
Object Ident. _____
Ident. By _____
Signature

DESCRIBE CORNER LOCATION RELATIVE TO NEAR-BY FEATURES, ALSO HOW TO REACH CORNER

From end of spur logging road go northerly 350 ft., more or less to corner. Painted blazed lines run south and east from corner

PLANE COORDINATE POSITION DATA

State _____ Zone _____
X _____
Y _____
Estab. By _____
Agency

Signature

Title _____
Surveyor

Division _____

Headquarters _____

Date _____
June, 1980

7100-52-(3-68)

CORNER RECORD (PERPETUATION)

V-13

MONUMENT: DESCRIBE NEW MONUMENT SET, OR WORK DONE TO PRESERVE EXISTING MONUMENT

Brass cap on 2-1/2" pipe, 30 inches long, 24 inches in the ground and mound of stone.

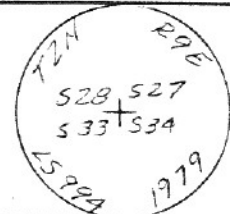

ACCESSORIES : DESCRIBE NEW BT'S WITNESS OBJECTS ETC. ESTABLISHED, OR WORK DONE TO PRESERVE EXISTING EVIDENCE

A 6" fir bears S. 82° W. 20.8 ft. dist., marked S33 BT.
A 16" fir bears S. 51° E. 21.5 ft. dist., marked S 34 BT.
A 6" fir bears N. 62° E. 7.2 ft. dist., marked S. 27 BT.
A 6" fir bears North 4.5 ft. dist., marked S. 28 BT.

Work Done By Lawrence E. Jones Title Surveyor Date 6/80 State Registration No. LS 994
or Agency _____

Certified Cor. Record Prepared ? Yes No Filed At: _____ Date _____

REMARKS

Index File No. X-9

CORNER RECORD (SEARCH)
(Ref. FSM 7151.4)

CC0977 ↗ 1/4 corner
Tract or Survey No. CS81-097 Cor. No. S. 32 & 33

T 2 N. R. 9 E. R.D. Hood River County Hood River
Merid. Willamette N.F. Mt. Hood State Oregon

CORNER DIAGRAM

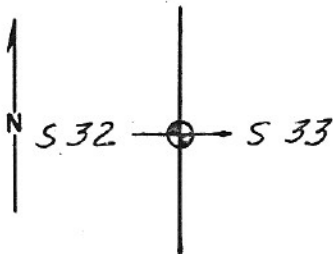

DESCRIBE CORNER MONUMENT FOUND

12"x12"x8" stone. No visible marks.

DESCRIBE BEARING TREES OR OTHER OFFICIAL ACCESSORIES FOUND

A down fir with a scribed face.
Stump bears S. 75° E. 44.9 ft. dist.

PHOTO IDENTIFICATION DATA

Photo No. _____
Filed At. _____
Object Ident. _____
Ident. By _____
Signature

DESCRIBE CORNER LOCATION RELATIVE TO NEAR-BY FEATURES, ALSO HOW TO REACH CORNER

Lines flagged in orange from section corners both north and south. 1/2 mile walk from either direction.

PLANE COORDINATE POSITION DATA

State Ore Zone North
X 711,853.38
Y 1,690,623.16
Estab. By TEC
Agency

Signature *Lawrence E. Jones* Title Surveyor Division _____ Headquarters _____ Date 5/11/81 7100-52 (3-68)

CORNER RECORD (PERPETUATION)

MONUMENT: DESCRIBE NEW MONUMENT SET, OR WORK DONE TO PRESERVE EXISTING MONUMENT

Set aluminum cap on a 2-1/2" aluminum pipe 30" long
24" in the ground and built a mound of stone.

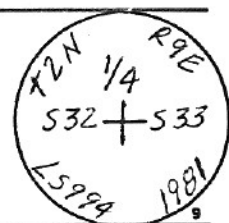

ACCESSORIES: DESCRIBE NEW BT'S WITNESS OBJECTS ETC. ESTABLISHED, OR WORK DONE TO PRESERVE EXISTING EVIDENCE

A fir 10" in diameter bears N. 47° E. 74.0 ft. dist., marked 1/4 S 33 BT.
A hemlock 9" in diameter bears N. 75° W. 10.70 ft. dist., marked 1/4 S 32 BT.

Work Done By Lawrence E. Jones Title Surveyor Date 5/11/81 State Registration No. LS #994
of Agency

Certified Cor. Record Prepared? Yes No Filed At: _____ Date _____

REMARKS